

The Oklahoma Education Association's

2017-18 Extra Duty Comparison

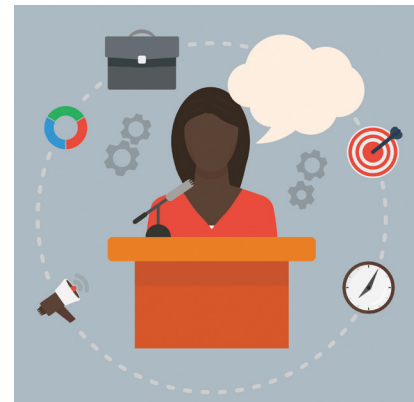

2017-18 High School Extra Duty Comparisons

The 2017-18 Extra Duty Comparison study ranks the extra duty stipends of the largest school districts in Oklahoma. The material is obtained from negotiated agreements and personnel departments of the school districts in question. Every effort was made to verify the data provided.

OEA Advocacy Center

Advocacy Specialists

Sheri Childress

Southwest Team

Carnie Cullen

Oklahoma City Metro

Annetta Hein

Oklahoma City Metro Team

Linda Hendrix

Tulsa Metro Team (Tulsa CTA)

Melissa Kaltenbaugh

Northeast Team

Susan Stowe

Tulsa Metro Team

Cal Ware

Southeast Team

Richard Wilkinson, General Counsel

Heath Merchen, Associate General Counsel

Tim Melton, Associate General Counsel

Melanie Engh, Paralegal/Legal Assistant

Jaquita Farley, Legal Secretary

Doug Folks, Communications Specialist

Table of Contents

6A Comparisons 1-13

Academic, Band, Band Assistant 2

Baseball, Assistant Baseball, Basketball 3

Assistant Basketball, Cheer, Assistant Cheer 4

Color Guard, Cross Country, Assistant Cross Country 5

Drama, Football, Assistant Football 6

Golf, Honor Society, Newspaper 7

Orchestra, Pom, Assistant Pom 8

Soccer, Assistant Soccer, Softball 9

Assistant Softball, Student Council, Swimming 10

Speech/Debate, Tennis, Track 11

Assistant Track, Vocal Music, Volleyball 12

Wrestling, Assistant Wrestling, Yearbook 13

Extra Duty Rankings by Average 14

5A Comparisons 14-27

Academic, Band, Band Assistant 15

Baseball, Assistant Baseball, Basketball 16

Assistant Basketball, Cheer, Assistant Cheer 17

Color Guard, Cross Country, Assistant Cross Country 18

Drama, Football, Assistant Football 19

Golf, Honor Society, Newspaper 20

Orchestra, Pom, Soccer 21

Assistant Soccer, Softball, Assistant Softball 22

Student Council, Swimming, Speech/Debate 23

Tennis, Track, Assistant Track 24

Vocal Music, Volleyball, Wrestling 25

Assistant Wrestling, Yearbook 26

Extra Duty Rankings by Average 27



Oklahoma Education Association
putting education first™



6A Comparisons

Bartlesville

Bixby

Broken Arrow

Choctaw

Deer Creek

Edmond

Enid

Jenks

Lawton

Mid-Del

Moore

Muskogee

Mustang

Norman

Oklahoma City

Owasso

Ponca City

Putnam City

Sand Spring

Sapulpa

Stillwater

Tulsa

Union

Yukon



6A High School Extra Duty Comparisons



Academic Coach

Band

Band Assistant

Tulsa.....	3,434	Broken Arrow.....	18,000	Broken Arrow.....	14,000
Lawton.....	2,765	Yukon.....	12,000	Union.....	7,210
Union.....	2,742	Union.....	11,330	Bartlesville.....	6,070
Edmond.....	2,678	Sand Springs.....	10,600	Moore.....	5,992
Broken Arrow.....	2,600	Owasso.....	10,250	Muskogee.....	5,528
Yukon.....	2,500	Bixby.....	10,000	Stillwater.....	5,500
Sapulpa.....	2,400	Bartlesville.....	9,830	Mustang.....	5,142
Stillwater.....	2,300	Stillwater.....	9,750	Edmond.....	5,011
Mid-Del.....	2,109	Muskogee.....	8,537	Yukon.....	4,800
Putnam City.....	1,945	Choctaw.....	8,173	Mid-Del.....	4,725
Deer Creek.....	1,944	Edmond.....	8,101	Owasso.....	4,500
Bartlesville.....	1,940	Mid-Del.....	7,875	Deer Creek.....	4,337
Choctaw.....	1,920	Moore.....	7,865	Putnam City.....	4,250
Moore.....	1,873	Putnam City.....	7,865	Bixby.....	4,000
Mustang.....	1,856	Deer Creek.....	7,770	Norman.....	4,000
Muskogee.....	1,820	Jenks.....	7,280	Enid.....	3,780
Oklahoma City.....	1,810	Sapulpa.....	7,000	Sand Springs.....	3,600
Jenks.....	1,800	Oklahoma City.....	6,700	Jenks.....	3,500
Owasso.....	1,750	Enid.....	6,552	Sapulpa.....	3,000
Enid.....	1,544	Mustang.....	6,462	Lawton.....	2,938
Bixby.....	1,300	Tulsa.....	6,353	Ponca City.....	2,500-6,000
Norman.....	1,200	Lawton.....	5,460	Tulsa.....	1,572
Ponca City.....	1,000	Ponca City.....	5,000-12,000	Choctaw.....	800
Sand Springs.....	500	Norman.....	5,000	Oklahoma City.....	
AVERAGE.....	\$1,989	AVERAGE.....	\$8,641	AVERAGE.....	\$4,739
MEDIAN.....	\$1,940	MEDIAN.....	\$8,101	MEDIAN.....	\$4,337

6A High School Extra Duty Comparisons



Head Baseball

Broken Arrow.....	10,000
Owasso.....	8,000
Yukon.....	7,500
Moore.....	7,490
Jenks.....	7,000
Stillwater.....	7,000
Bartlesville.....	6,760
Union.....	6,655
Enid.....	6,502
Sapulpa.....	6,300
Deer Creek.....	6,000
Choctaw.....	5,812
Muskogee.....	5,780
Putnam City.....	5,780
Mustang.....	5,775
Mid-Del.....	5,759
Edmond.....	5,562
Bixby.....	5,500
Norman.....	5,000
Sand Springs.....	5,000
Lawton.....	4,700
Oklahoma City.....	4,695
Ponca City.....	4,000-6,000
Tulsa.....	2,667
AVERAGE.....	\$6,141
MEDIAN.....	\$5,796



Baseball Assistant

Broken Arrow.....	6,480
Moore.....	3,746
Jenks.....	3,500
Union.....	3,300
OKC.....	3,200
Sapulpa.....	3,200
Muskogee.....	3,100
Bartlesville.....	3,040
Lawton.....	3,007
Owasso.....	3,000
Stillwater.....	3,000
Choctaw.....	2,808
Putnam City.....	2,800
Yukon.....	2,800
Mustang.....	2,750
Mid-Del.....	2,747
Edmond.....	2,709
Sand Springs.....	2,700
Deer Creek.....	2,625
Bixby.....	2,600
Enid.....	2,579
Norman.....	2,300
Ponca City.....	2,000-3,000
Tulsa.....	1,387
AVERAGE.....	\$3,016
MEDIAN.....	\$2,804



Head Basketball

Broken Arrow.....	12,000
Sapulpa.....	10,000
Stillwater.....	10,000
Bartlesville.....	9,650
Union.....	9,350
Yukon.....	9,000
Deer Creek.....	8,300
Muskogee.....	8,252
Sand Springs.....	8,125
Enid.....	8,090
Norman.....	8,000
Owasso.....	8,000
Bixby.....	7,900
Putnam City.....	7,900
Choctaw.....	7,739
Mustang.....	7,700
Edmond.....	7,519
Jenks.....	7,500
Oklahoma City.....	7,500
Moore.....	7,490
Mid-Del.....	7,185
Tulsa.....	7,041
Ponca City.....	7,000-10,000
Lawton.....	5,841
AVERAGE.....	\$8,264
MEDIAN.....	\$8,000

6A High School Extra Duty Comparisons



Basketball Assistant

Broken Arrow.....	6,480
Stillwater.....	4,500
Bartlesville.....	4,100
Union.....	3,960
Moore.....	3,745
Sapulpa.....	3,600
Muskogee.....	3,573
Jenks.....	3,500
Owasso.....	3,500
Mustang.....	3,437
Bixby.....	3,400
Putnam City.....	3,400
Yukon.....	3,400
Edmond.....	3,399
Choctaw.....	3,390
Enid.....	3,381
Lawton.....	3,283
Oklahoma City.....	3,200
Mid-Del.....	3,140
Deer Creek.....	3,100
Norman.....	2,950
Tulsa.....	2,577
Ponca City.....	2,500-4,000
Sand Springs.....	2,000
AVERAGE.....	\$3,522
MEDIAN.....	\$3,400



Cheer

Broken Arrow.....	8,000
Sapulpa.....	8,000
Union.....	7,986
Muskogee.....	7,912
Bixby.....	6,000
Bartlesville.....	5,280
Sand Springs.....	5,000
Stillwater.....	5,000
Edmond.....	4,120
Choctaw.....	4,078
Ponca City.....	4,000-6,000
Jenks.....	4,000
Putnam City.....	4,000
Moore.....	3,745
Norman.....	3,500
Yukon.....	3,500
Mid-Del.....	3,325
Deer Creek.....	3,307
Enid.....	3,266
Mustang.....	3,245
Owasso.....	3,200
Lawton.....	3,041
Tulsa.....	2,861
Oklahoma City.....	2,385
AVERAGE.....	\$4,554
MEDIAN.....	\$4,000



Cheer Assistant

Union.....	5,324
Broken Arrow.....	3,600
Bixby.....	3,000
Moore.....	2,809
Yukon.....	3,683
Ponca City.....	2,500-4,000
Owasso.....	2,300
Muskogee.....	2,200
Mustang.....	2,200
Mid-Del.....	1,916
Putnam City.....	1,895
Norman.....	1,500
Bartlesville.....	
Choctaw.....	
Deer Creek.....	
Edmond.....	
Enid.....	
Jenks.....	
Lawton.....	
Oklahoma City.....	
Sand Springs.....	
Sapulpa.....	
Stillwater.....	
Tulsa.....	
AVERAGE.....	\$2,766
MEDIAN.....	\$3,250

6A High School Extra Duty Comparisons



Color Guard



Cross Country



Cross Country Asst.

Union	7,986
Bartlesville	5,030
Stillwater	3,000
Yukon	5,339
Putnam City	2,810
Muskogee	2,225
Bixby	750
Moore	526
Mid-Del	516
Broken Arrow	
Choctaw	
Deer Creek	
Edmond	
Enid	
Jenks	
Lawton	
Mustang	
Norman	
Oklahoma City	
Owasso	
Ponca City	
Sand Springs	
Sapulpa	
Tulsa	
AVERAGE	\$3,131
MEDIAN	\$2,810

Sapulpa	4,300
Deer Creek	3,850
Bartlesville	3,500
Jenks	3,500
Stillwater	3,500
Edmond	3,348
Union	3,300
Muskogee	3,117
Norman	3,000
Owasso	3,000
Putnam City	3,000
Sand Springs	3,000
Moore	2,996
Choctaw	2,930
Bixby	2,900
Enid	2,802
Mustang	2,750
Mid-Del	2,699
Yukon	2,525
Broken Arrow	2,500
Ponca City	2,000-4,000
Oklahoma City	1,980
Lawton	1,832
Tulsa	1,008
AVERAGE	\$2,928
MEDIAN	\$3,000

Bartlesville	2,500
Jenks	2,200
Broken Arrow	2,160
Stillwater	2,000
Union	1,980
Moore	1,873
Yukon	1,800
Bixby	1,700
Edmond	1,700
Enid	1,638
Mustang	1,567
Mid-Del	1,523
Ponca City	1,500-2,500
Norman	1,500
Owasso	1,500
Oklahoma City	1,350
Muskogee	1,320
Deer Creek	1,200
Tulsa	504
Choctaw	
Lawton	
Putnam City	
Sand Springs	
Sapulpa	
AVERAGE	\$1,668
MEDIAN	\$1,700

6A High School Extra Duty Comparisons



Drama



Head Football



Football Assistant

Broken Arrow.....	12,000
Union	11,300
Stillwater.....	5,500
Jenks.....	5,000
Bartlesville	4,710
Norman	4,500
Mustang.....	4,400
Moore.....	3,745
Yukon	3,115
Edmond.....	3,090
Muskogee.....	3,085
Mid-Del.....	3,077
Putnam City	3,050
Deer Creek	2,816
Sand Springs	2,700
Choctaw	2,630
Enid.....	2,602
Owasso.....	2,300
Tulsa.....	2,060
Ponca City.....	2,000-5,000
Oklahoma City	1,930
Bixby.....	1,500
Lawton	
Sapulpa.....	
AVERAGE	\$4,053
MEDIAN.....	\$3,077

Sapulpa.....	16,353
Muskogee.....	16,243
Bixby.....	15,500
Stillwater.....	15,000
Moore.....	14,000
Choctaw	12,375
Norman	12,100
Broken Arrow.....	12,000
Union	12,000
Tulsa.....	12,000
Jenks.....	11,900
Deer Creek	11,000
Edmond.....	10,800
Sand Springs	10,625
Ponca City.....	10,380
Owasso.....	10,374
Mustang.....	10,050
Lawton	10,027
Putnam City	9,850
OKC	9,785
Enid.....	9,616
Bartlesville.....	9,020
Yukon.....	8,750
Mid-Del.....	8,000-12,000
AVERAGE	\$11,728
MEDIAN.....	\$10,900

Broken Arrow.....	6,480
Union	5,903
Bixby.....	5,700
Moore.....	5,618
Muskogee.....	5,500
Bartlesville	5,340
Sand Springs	4,575
Lawton	4,562
Jenks.....	4,500
Stillwater.....	4,500
Mustang.....	4,400
Sapulpa.....	4,300
Norman	4,200
Putnam City	4,200
Choctaw	4,157
Oklahoma City	4,150
Mid-Del.....	4,083
Deer Creek	4,000
Owasso.....	4,000
Edmond.....	3,914
Enid.....	3,912
Yukon	3,367
Tulsa.....	3,335
Ponca City.....	3,000-6,000
AVERAGE	\$4,552
MEDIAN.....	\$4,350

6A High School Extra Duty Comparisons



Golf



Honor Society



Newspaper

Sapulpa.....	4,500
Stillwater.....	4,500
Jenks.....	4,000
Union.....	3,850
Mid-Del.....	3,390
Broken Arrow.....	3,200
Enid.....	2,985
Choctaw.....	2,971
Muskogee.....	2,960
Putnam City.....	2,885
Edmond.....	2,884
Moore.....	2,809
Bartlesville.....	2,710
Bixby.....	2,700
Owasso.....	2,500
Sand Springs.....	2,500
Oklahoma City.....	2,435
Deer Creek.....	2,400
Mustang.....	2,200
Norman.....	2,200
Yukon.....	2,100
Ponca City.....	2,000-4,000
Lawton.....	1,832
Tulsa.....	713
AVERAGE	\$2,836
MEDIAN	\$2,846

Moore.....	1,873
Broken Arrow.....	1,750
Owasso.....	1,500
Yukon.....	1,400
Deer Creek.....	1,386
Jenks.....	1,200
Bartlesville.....	1,110
Mustang.....	1,100
Mid-Del.....	1,075
Edmond.....	1,030
Choctaw.....	1,025
Bixby.....	1,000
Sand Springs.....	1,000
Stillwater.....	1,000
Putnam City.....	995
Enid.....	945
Tulsa.....	925
Muskogee.....	909
Sapulpa.....	700
Union.....	686
Ponca City.....	500-1,000
Lawton.....	
Norman.....	
Oklahoma City.....	
AVERAGE	\$1,130
MEDIAN	\$1,025

Mustang.....	5,142
Moore.....	2,996
Putnam City.....	2,375
Broken Arrow.....	2,250
Lawton.....	2,143
Sapulpa.....	2,000
Yukon.....	2,818
Mid-Del.....	1,855
Muskogee.....	1,584
Edmond.....	1,504
Norman.....	1,500
Bartlesville.....	1,460
Deer Creek.....	1,386
Enid.....	1,291
OKC.....	1,260
Bixby.....	1,200
Ponca City.....	1,000-1,500
Tulsa.....	925
Choctaw.....	
Jenks.....	
Owasso.....	
Sand Springs.....	
Stillwater.....	
Union.....	
AVERAGE	\$1,982
MEDIAN	\$1,544

6A High School Extra Duty Comparisons



Orchestra

Broken Arrow.....	8,000
Union	6,798
Bartlesville	6,530
Yukon	6,451
Jenks.....	5,500
Mid-Del.....	5,428
Ponca City.....	5,000-12,000
Norman	3,500
Enid.....	3,276
Putnam City	3,145
Oklahoma City	2,685
Edmond.....	2,678
Lawton	2,108
Bixby.....	
Choctaw	
Deer Creek	
Moore.....	
Muskogee.....	
Mustang.....	
Owasso.....	
Sand Springs	
Sapulpa.....	
Stillwater.....	
Tulsa.....	
AVERAGE	\$4,675
MEDIAN.....	\$6,451



Pom

Broken Arrow.....	8,000
Union	7,986
Bixby.....	6,000
Bartlesville	5,280
Sand Springs	5,000
Stillwater.....	5,000
Edmond.....	4,120
Jenks.....	4,000
Putnam City	4,000
Moore.....	3,745
Choctaw	3,620
Norman	3,500
Yukon	3,350
Mid-Del.....	3,325
Deer Creek	3,307
Muskogee.....	3,300
Mustang.....	3,245
Enid.....	3,203
Owasso.....	3,200
Tulsa.....	2,289
Oklahoma City	1,930
Lawton	
Ponca City.....	
Sapulpa.....	
AVERAGE	\$4,162
MEDIAN.....	\$3,620



Pom Assistant

Union	5,324
Broken Arrow.....	3,200
Bixby.....	3,000
Moore.....	2,809
Yukon	3,583
Owasso	2,300
Mustang.....	2,200
Mid-Del.....	1,916
Norman	1,500
Bartlesville	
Choctaw	
Deer Creek	
Edmond.....	
Enid	
Jenks.....	
Lawton	
Muskogee.....	
Oklahoma City	
Ponca City.....	
Putnam City	
Sand Springs	
Sapulpa.....	
Stillwater	
Tulsa.....	
AVERAGE	\$2,870
MEDIAN.....	\$3,583

6A High School Extra Duty Comparisons



Head Soccer



Soccer Assistant



Head Softball

Broken Arrow.....	6,000
Norman	6,000
Moore.....	5,618
Oklahoma City.....	5,500
Union	5,500
Jenks.....	5,000
Stillwater	5,000
Bartlesville	4,880
Owasso	4,800
Sapulpa.....	4,800
Enid.....	4,516
Sand Springs	4,500
Bixby.....	4,400
Putnam City	4,400
Deer Creek	4,350
Choctaw	4,333
Muskogee.....	4,330
Edmond.....	4,326
Yukon	4,065
Mid-Del.....	3,999
Tulsa.....	3,878
Mustang.....	3,575
Lawton	3,560
Ponca City.....	2,500-4,500
AVERAGE	\$4,667
MEDIAN.....	\$4,450

Sapulpa.....	3,200
Broken Arrow.....	2,880
Moore.....	2,809
Oklahoma City.....	2,500
Stillwater	2,500
Bartlesville	2,220
Bixby.....	2,200
Mustang.....	2,200
Union	2,200
Yukon	2,035
Jenks.....	2,000
Muskogee.....	2,000
Norman	2,000
Putnam City	2,000
Choctaw	1,983
Mid-Del.....	1,899
Lawton	1,866
Enid.....	1,824
Edmond.....	1,803
Deer Creek	1,800
Owasso.....	1,800
Sand Springs	1,700
Ponca City.....	1,500-2,500
Tulsa.....	1,202
AVERAGE	\$2,114
MEDIAN.....	\$2,000

Broken Arrow.....	10,000
Owasso	8,000
Yukon	7,500
Moore.....	7,490
Jenks.....	7,000
Stillwater	7,000
Bartlesville	6,760
Union	6,655
Enid.....	6,502
Sapulpa.....	6,300
Deer Creek	6,000
Choctaw	5,812
Norman	5,800
Mustang.....	5,775
Mid-Del.....	5,759
Putnam City	5,710
Muskogee.....	5,708
Edmond.....	5,562
Bixby.....	5,500
Sand Springs	5,000
Lawton	4,700
Oklahoma City	4,695
Ponca City.....	4,000-6,000
Tulsa.....	2,667
AVERAGE	\$6,169
MEDIAN.....	\$5,806

6A High School Extra Duty Comparisons



Softball Assistant



Student Council



Swimming

Moore.....	3,745
Jenks.....	3,500
Union.....	3,300
Broken Arrow.....	3,200
Sapulpa.....	3,200
Muskogee.....	3,100
Bartlesville.....	3,040
Lawton.....	3,007
Stillwater.....	3,000
Choctaw.....	2,808
Norman.....	2,800
Yukon.....	2,800
Owasso.....	2,750
Mid-Del.....	2,746
Edmond.....	2,709
Putnam City.....	2,700
Sand Springs.....	2,700
Deer Creek.....	2,625
Bixby.....	2,600
Enid.....	2,579
Mustang.....	2,475
Oklahoma City.....	2,080
Ponca City.....	1,500-3,000
Tulsa.....	1,387
AVERAGE.....	\$2,820
MEDIAN.....	\$2,775

Broken Arrow.....	3,500
Stillwater.....	3,400
Yukon.....	3,000
Moore.....	2,809
Edmond.....	2,678
Bartlesville.....	2,500
Muskogee.....	2,500
Jenks.....	2,400
Union.....	2,057
Bixby.....	2,000
Norman.....	2,000
Mid-Del.....	1,921
Enid.....	1,890
Choctaw.....	1,818
Putnam City.....	1,800
Mustang.....	1,513
Owasso.....	1,500
Tulsa.....	1,479
Deer Creek.....	1,386
Ponca City.....	1,000-2,000
Sapulpa.....	1,000
Sand Springs.....	700
Lawton.....	
Oklahoma City.....	
AVERAGE.....	\$2,088
MEDIAN.....	\$1,960

Stillwater.....	7,500
Broken Arrow.....	7,000
Lawton.....	5,841
Bartlesville.....	5,500
Union.....	5,500
Edmond.....	5,150
Owasso.....	5,000
Sapulpa.....	4,300
Enid.....	3,983
Moore.....	3,745
Jenks.....	3,500
Norman.....	3,500
Mid-Del.....	3,397
Oklahoma City.....	3,385
Putnam City.....	3,385
Deer Creek.....	3,250
Mustang.....	3,245
Ponca City.....	3,000-5,000
Muskogee.....	2,660
Bixby.....	2,500
Yukon.....	2,250
Tulsa.....	1,391
Choctaw.....	1,250
Sand Springs.....	
AVERAGE.....	\$3,965
MEDIAN.....	\$3,500

6A High School Extra Duty Comparisons

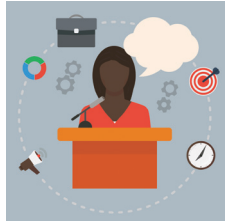

Speech/Debate

Tennis

Head Track

Union	6,000
Broken Arrow.....	5,000
Jenks.....	5,000
Norman	4,500
Bartlesville	3,460
Moore.....	3,371
Mustang.....	3,245
Edmond.....	3,090
Yukon	3,000
Mid-Del.....	2,826
Putnam City	2,810
Choctaw	2,614
Muskogee.....	2,525
Owasso.....	2,300
Enid.....	2,293
Oklahoma City	2,180
Tulsa.....	2,060
Ponca City.....	2,000-5,000
Bixby.....	2,000
Deer Creek	
Lawton	
Sand Springs	
Sapulpa.....	
Stillwater.....	
AVERAGE	\$3,237
MEDIAN.....	\$3,000

Stillwater	4,500
Sapulpa.....	4,300
Union	3,850
Jenks.....	3,500
Owasso.....	3,500
Bixby.....	3,300
Bartlesville	3,280
Broken Arrow.....	3,200
Choctaw	3,189
Edmond.....	3,090
Putnam City	3,000
Yukon	3,000
Muskogee.....	2,987
Moore.....	2,809
Mid-Del.....	2,711
Mustang.....	2,612
Deer Creek	2,600
Enid.....	2,555
Sand Springs	2,500
Lawton	2,488
Norman	2,350
Oklahoma City.....	2,155
Ponca City.....	2,000-4,000
Tulsa.....	713
AVERAGE	\$2,965
MEDIAN.....	\$3,000

Broken Arrow.....	6,000
Stillwater	6,000
Owasso.....	5,500
Union	5,500
Jenks.....	5,000
Moore.....	5,000
Sapulpa.....	5,000
Bartlesville	4,700
Lawton	4,700
Edmond.....	4,429
Muskogee.....	4,342
Bixby.....	4,300
Choctaw	4,100
Putnam City	4,000
Enid.....	3,901
Mid-Del.....	3,818
Mustang.....	3,575
Norman	3,500
Deer Creek	3,450
Yukon	3,265
Oklahoma City.....	3,100
Sand Springs	3,000
Tulsa.....	2,400
Ponca City.....	2,000-4,000
AVERAGE	\$4,286
MEDIAN.....	\$4,200

6A High School Extra Duty Comparisons



Track Assistant



Vocal Music



Head Volleyball

Sapulpa.....	3,200	Broken Arrow.....	15,000	Lawton	6,000
Lawton	3,007	Moore.....	7,116	Norman	5,500
Stillwater.....	3,000	Bartlesville.....	6,000	Enid.....	5,500
Moore.....	2,809	Jenks.....	6,000	Jenks.....	5,000
Broken Arrow.....	2,520	Stillwater.....	6,000	Tulsa.....	5,000
Muskogee.....	2,236	Mustang.....	5,142	Sapulpa.....	4,750
Bartlesville.....	2,210	Union.....	5,000	Union.....	4,635
Mid-Del.....	2,210	Muskogee.....	4,516	Edmond.....	4,142
Mustang.....	2,200	Putnam City.....	4,500	Ponca City.....	4,000
Union.....	2,200	Edmond.....	4,326	Sand Springs.....	4,000
Edmond.....	2,163	Mid-Del.....	4,248	Bartlesville.....	3,862
Bixby.....	2,100	Yukon.....	4,165	Putnam City.....	3,850
Yukon.....	2,100	Choctaw.....	4,096	Owasso.....	3,735
Choctaw.....	2,094	Deer Creek.....	4,078	Muskogee.....	3,732
Putnam City.....	2,080	Ponca City.....	4,000-6,000	Stillwater.....	3,525
Deer Creek.....	2,000	Sapulpa.....	4,000	Broken Arrow.....	3,435
Owasso.....	2,000	Bixby.....	3,700	Mustang.....	3,400
Enid.....	1,990	Owasso.....	3,700	Bixby.....	3,380
Jenks.....	1,800	Norman.....	3,600	Yukon.....	3,371
Norman.....	1,800	Oklahoma City.....	3,585	Moore.....	3,352
Oklahoma City.....	1,705	Sand Springs.....	3,500	Mid-Del.....	3,250
Sand Springs.....	1,700	Enid.....	3,244	Choctaw.....	3,245
Ponca City.....	1,500-2,500	Lawton.....	3,041	Deer Creek.....	2,500-4,500
Tulsa.....	1,200	Tulsa.....	1,717	Oklahoma City.....	2,155
AVERAGE.....	\$2,188	AVERAGE.....	\$4,795	AVERAGE.....	\$4,036
MEDIAN.....	\$2,100	MEDIAN.....	\$4,206	MEDIAN.....	\$3,792

6A High School Extra Duty Comparisons



Head Wrestling



Wrestling Assistant



Yearbook

Lawton	12,000	Broken Arrow.....	6,480	Moore.....	4,000
Norman	10,000	Moore.....	3,745	Yukon	4,000
Enid.....	8,125	Sapulpa.....	3,600	Union	3,500
Jenks.....	8,000	Union	3,520	Edmond.....	2,996
Tulsa.....	8,000	Bartlesville	3,500	Ponca City.....	2,530
Sapulpa.....	7,900	Stillwater	3,500	Stillwater	2,500
Union	7,490	Bixby.....	3,400	Owasso	2,375
Edmond.....	7,421	Muskogee.....	3,400	Muskogee.....	2,225
Ponca City.....	7,150	Sand Springs	3,300	Bartlesville	2,200
Sand Springs	7,150	Edmond.....	3,296	Norman	2,196
Deer Creek	7,000-10,000	Lawton	3,283	Mid-Del.....	2,143
Bartlesville	7,000	Putnam City	3,250	Lawton	2,060
Putnam City	7,000	Owasso.....	3,100	Putnam City	2,041
Owasso.....	7,000	Choctaw	3,065	Deer Creek	2,000
Muskogee.....	6,946	Mustang.....	3,025	OKC	2,000
Stillwater.....	6,918	Jenks.....	3,000	Tulsa.....	2,000
Broken Arrow.....	6,822	Mid-Del.....	2,988	Jenks.....	2,000
Mustang.....	6,556	Enid.....	2,907	Enid.....	1,735
Bixby.....	6,462	Deer Creek	2,800	Mustang.....	1,700
Yukon	6,300	Yukon	2,800	Sapulpa.....	1,606
Moore.....	6,100	OKC	2,555	Sand Springs	1,502
Mid-Del.....	5,841	Norman	2,550	Choctaw	1,500
Choctaw	5,495	Ponca City.....	2,500-4,000	Broken Arrow.....	1,386
OKC	4,285	Tulsa.....	2,142	ABixby.....	1,000-3,000
AVERAGE	\$7,216	AVERAGE	\$3,270	AVERAGE	\$2,269
MEDIAN.....	\$7,000	MEDIAN.....	\$3,175	MEDIAN.....	\$2,050

2017-18 6A Rank of Extra Duty by Average

Position.....	High	Low.....	Average
Academic Coach	\$3,434	\$500	\$1,989
Band Director	\$18,000	\$5,000	\$8,641
Band Assistant.....	\$14,000	\$800	\$4,739
Color Guard	\$7,986	\$516	\$2,855
Drama Coach	\$12,000	\$1,500	\$4,053
Speech/Debate.....	\$6,000	\$2,000	\$3,237
Honor Society Sponsor	\$1,750	\$686	\$1,130
Newspaper Sponsor	\$2,996	\$925	\$1,929
Student Council Sponsor.....	\$3,500	\$700	\$2,088
Vocal Music	\$15,000	\$1,717	\$4,796
Yearbook Sponsor	\$4,000	\$1,386	\$2,269
Head Baseball	\$10,000	\$2,667	\$6,141
Assistant Baseball	\$6,480	\$1,387	\$3,016
Head Basketball	\$12,000	\$7,041	\$8,264
Assistant Basketball	\$6,480	\$2,577	\$3,522
Cheer	\$8,000	\$2,385	\$4,554
Assistant Cheer	\$5,324	\$1,500	\$2,674
Pom	\$8,000	\$1,930	\$4,162
Assistant Pom.....	\$5,324	\$1,500	\$2,781
Head Cross Country	\$4,300	\$1,008	\$2,928
Assistant Cross Country.....	\$2,500	\$504	\$1,668
Head Football.....	\$16,353	\$8,750	\$11,804
Assistant Football.....	\$6,480	\$3,335	\$4,552
Golf	\$4,500	\$713	\$2,836
Head Soccer	\$6,000	\$3,560	\$4,667
Assistant Soccer	\$2,809	\$1,202	\$2,114
Head Softball	\$10,000	\$2,667	\$6,169
Assistant Softball	\$3,745	\$1,387	\$2,820
Swimming	\$7,500	\$1,250	\$3,965
Tennis	\$4,500	\$713	\$2,965
Head Track	\$6,000	\$2,400	\$4,286
Assistant Track	\$3,200	\$1,200	\$2,188
Head Wrestling.....	\$12,000	\$4,285	\$7,216
Assistant Wrestling	\$6,480	\$2,142	\$3,270
Head Volleyball.....	\$6,000	\$2,500	\$4,036

Editor's notes

- If a district had a range of extra duty compensation on a schedule for a particular position (e.g. Assistant Football Coach), we used the lower figure in the range for the purposes of this comparison.



5A Comparisons

Altus

Ardmore

Claremore

Collinsville

Coweta

Duncan

Durant

El Reno

Glenpool

Guthrie

Guymon

Lawton

McAlester

Mid-Del

Muskogee

Noble

Oklahoma City

Piedmont

Shawnee

Skiatook

Tahlequah

Tulsa

Western Heights

Woodward



5A High School Extra Duty Comparisons



Academic Coach

Tulsa.....	3,434
Altus.....	2,822
Lawton.....	2,765
Duncan.....	2,200
Tahlequah.....	2,135
Mid-Del.....	2,109
Coweta.....	2,075
Claremore.....	2,000
Durant.....	2,000
Shawnee.....	2,000
Oklahoma City.....	1,810
Muskogee.....	1,800
Piedmont.....	1,650
Skiatook.....	1,600
Guthrie.....	1,500-2,000
McAlester.....	1,500
Glenpool.....	1,261
Woodward.....	1,237
Ardmore.....	1,200-1,800
Collinsville.....	1,000-2,000
El Reno.....	1,000
Guymon.....	1,000
Western Heights.....	300
Noble.....	
Average.....	\$1,835
Median.....	\$1,810



Band

Duncan.....	14,000
Guthrie.....	10,156
Tahlequah.....	9,300
El Reno.....	9,150
Woodward.....	9,000
Muskogee.....	8,517
Ardmore.....	8,000-13,000
Claremore.....	8,000
Oklahoma City.....	7,875
Noble.....	7,775
Lawton.....	7,500
Altus.....	6,827
Skiatook.....	6,700
Glenpool.....	6,500
Guymon.....	6,353
Collinsville.....	6,300
Tulsa.....	6,000-9,000
Coweta.....	5,600-7,600
Mid-Del.....	5,572
Western Heights.....	5,502
Shawnee.....	5,500
Durant.....	5,460
McAlester.....	5,000-9,500
Piedmont.....	4,000-8,000
Average.....	\$7,684
Median.....	\$7,375



Band Assistant

Tahlequah.....	7,200
Mid-Del.....	6,100
Lawton.....	5,528
Guthrie.....	5,000
Noble.....	4,725
Muskogee.....	4,500
Collinsville.....	4,500
Shawnee.....	4,352
Coweta.....	3,750
Duncan.....	3,750
Piedmont.....	3,590
McAlester.....	3,500-5,000
Glenpool.....	3,500
Durant.....	3,500
Claremore.....	2,938
Ardmore.....	2,539
El Reno.....	2,508
Tulsa.....	2,500-4,000
Oklahoma City.....	2,000
Altus.....	2,000-4,000
Woodward.....	1,950-2,650
Guymon.....	1,900
Western Heights.....	1,572
Skiatook.....	
Average.....	\$3,866
Median.....	\$3,500

5A High School Extra Duty Comparisons



Head Baseball

Western Heights	7,100
Piedmont	7,000
Coweta	6,772
Guymon.....	6,500
Woodward.....	6,500
Durant	6,100
Oklahoma City	5,950
Guthrie	5,780
El Reno.....	5,759
Altus.....	5,500
McAlester.....	5,500
Collinsville.....	5,400
Tahlequah.....	5,000
Lawton	5,000
Glenpool.....	4,960
Ardmore	4,700
Shawnee	4,695
Tulsa.....	4,500-6,500
Duncan	4,500
Mid-Del.....	4,300-6,000
Skiatook	4,000-8,000
Noble.....	4,000-7,000
Claremore.....	4,000
Muskogee.....	2,667
Average	\$5,469
Median	\$5,500



Baseball Assistant

Tulsa.....	3,384
Tahlequah.....	3,200
McAlester.....	3,100
Shawnee	3,050
Guthrie	3,007
Mid-Del.....	3,000
Piedmont	3,000
Woodward.....	3,000
Ardmore.....	3,000
Glenpool.....	2,900
El Reno.....	2,800
Altus.....	2,747
Guymon.....	2,700
Skiatook	2,600
Collinsville.....	2,500-4,000
Lawton	2,500
Claremore.....	2,500
Western Heights	2,279
Noble.....	2,100-3,000
Durant	2,000-2,700
Coweta	2,000
Oklahoma City	2,000
Muskogee.....	2,000
Duncan	1,387
Average	\$2,674
Median	\$2,800



Head Basketball

Collinsville.....	9,594
Altus	8,252
Coweta	8,235
Duncan	8,050
Mid-Del.....	7,500
Glenpool.....	7,500
Skiatook	7,500
El Reno.....	7,185
Oklahoma City	7,041
McAlester.....	7,000
Woodward.....	7,000
Western Heights	7,000
Durant	6,500
Claremore.....	6,500
Muskogee.....	6,500
Tahlequah.....	6,374
Ardmore	5,841
Piedmont	5,400-7,400
Guthrie	5,400
Lawton	5,070-9,500
Guymon.....	5,000-10,000
Shawnee	5,000
Noble.....	4,000
Tulsa.....	3,850-8,000
Average	\$6,899
Median	\$7,000

5A High School Extra Duty Comparisons



Basketball Assistant

Altus.....	6,250
Ardmore.....	4,575
Piedmont.....	3,950
Oklahoma City.....	3,800
Woodward.....	3,573
Claremore.....	3,500
Durant.....	3,200
McAlester.....	3,140
Guymon.....	3,100
Mid-Del.....	3,100
Noble.....	3,025
El Reno.....	3,007
Coweta.....	3,000
Duncan.....	3,000
Skiatook.....	3,000
Tahlequah.....	3,000
Shawnee.....	3,000
Collinsville.....	2,960
Muskogee.....	2,900
Guthrie.....	2,577
Western Heights.....	2,500-5,000
Lawton.....	2,500
Glenpool.....	2,400-3,400
Tulsa.....	2,100-3,000
Average.....	\$3,341
Median.....	\$3,025



Cheer

El Reno.....	7,912
Woodward.....	5,400
Oklahoma City.....	5,000
Collinsville.....	4,575
Glenpool.....	4,500
Piedmont.....	4,000
McAlester.....	4,000
Mid-Del.....	4,000
Western Heights.....	3,950
Altus.....	3,500-6,000
Claremore.....	3,500
Skiatook.....	3,500
Shawnee.....	3,500
Noble.....	3,325
Guymon.....	3,041
Ardmore.....	2,992
Muskogee.....	2,861
Coweta.....	2,500-7,000
Tahlequah.....	2,500
Guthrie.....	2,500
Duncan.....	2,385
Lawton.....	2,300
Durant.....	1,650-2,250
Tulsa.....	1,500
Average.....	\$3,678
Median.....	\$3,500



Cheer Assistant

Guthrie.....	2,745
Shawnee.....	2,200
El Reno.....	2,100-3,000
Skiatook.....	1,916
Piedmont.....	1,800
Ardmore.....	1,750
Tulsa.....	1,100
Woodward.....	1,010
Noble.....	750-1,500
Lawton.....	615
Altus.....	
Coweta.....	
Durant.....	
Oklahoma City.....	
Collinsville.....	
Glenpool.....	
McAlester.....	
Mid-Del.....	
Western Heights.....	
Claremore.....	
Guymon.....	
Muskogee.....	
Tahlequah.....	
Duncan.....	
Average.....	\$1,642
Median.....	\$1,775

5A High School Extra Duty Comparisons



Color Guard



Cross Country



Cross Country Asst.

Guthrie	3,300
El Reno.....	3,000
Mid-Del.....	2,500
Piedmont.....	2,225
Skiatook	1,500
Ardmore	1,300
Woodward.....	1,000
Coweta	1,000
Tahlequah.....	955
Oklahoma City.....	915
Duncan	516
McAlester.....	
Tulsa.....	
Altus.....	
Lawton	
Noble.....	
Muskogee.....	
Collinsville.....	
Shawnee	
Glenpool.....	
Durant	
Claremore.....	
Guymon.....	
Western Heights	
Average	\$1,656
Median	\$1,300

Collinsville.....	5,000
Guymon.....	4,000
Altus.....	4,000
Coweta	3,965
Oklahoma City.....	3,750
El Reno.....	3,726
Western Heights.....	3,500
Lawton	3,500
Woodward	3,250
Duncan	3,117
Skiatook	2,699
Noble.....	2,505
Piedmont	2,500
Tulsa.....	2,500
Claremore.....	2,500
Muskogee.....	2,300-3,300
Shawnee	2,000-4,000
Guthrie	2,000
Ardmore	1,980
McAlester.....	1,832
Tahlequah.....	1,650
Glenpool.....	1,008
Mid-Del.....	1,000-3,100
Durant	1,000
Average	\$2,856
Median	\$2,800

Muskogee.....	3,046
McAlester.....	2,440
Altus.....	1,875
Mid-Del.....	1,600
Skiatook	1,523
Claremore.....	1,500
Guthrie	1,500
Ardmore	1,500
Glenpool.....	1,500
Tulsa.....	1,350
Noble.....	1,320
Piedmont	1,000-2,000
Western Heights	900-1,300
Guymon.....	560
Tahlequah.....	504
Shawnee	
Collinsville.....	
Coweta	
Oklahoma City.....	
El Reno.....	
Lawton	
Woodward	
Duncan	
Durant	
Average	\$1,560
Median	\$1,500

5A High School Extra Duty Comparisons



Drama

Woodward	4,000
Durant	3,355
Lawton	3,085
Altus	3,077
Shawnee	3,000
El Reno	2,500-4,000
Tulsa	2,500-3,000
Ardmore	2,500
Skiatook	2,203
Claremore	2,060
Oklahoma City	2,000-2,700
Muskogee	1,930
Coweta	1,700
Noble	1,000-3,000
Collinsville	900
Glenpool	800
Western Heights	600
Guthrie	
Mid-Del	
Piedmont	
Tahlequah	
Duncan	
McAlester	
Guymon	
Average	\$2,247
Median	\$2,277



Head Football

Tahlequah	15,000
Western Heights	13,272
Durant	11,100
Mid-Del	11,000
Lawton	10,980
Guymon	10,027
Glenpool	10,000
Woodward	9,616
Guthrie	9,100
Tulsa	9,020
El Reno	9,000
Collinsville	8,750
Oklahoma City	8,500
Duncan	8,350
Altus	8,120
Piedmont	8,000-12,000
Muskogee	7,900
Skiatook	7,500
Noble	7,500
Ardmore	7,100-10,000
Shawnee	7,000-15,000
McAlester	6,000-9,000
Claremore	5,400
Coweta	5,070-9,500
Average	\$9,481
Median	\$9,000



Football Assistant

Tahlequah	5,500
Tulsa	5,500
Glenpool	4,562
Piedmont	4,516
Muskogee	4,270
Coweta	4,250
Collinsville	4,150
Shawnee	4,100
Guthrie	4,083
Mid-Del	4,000
Woodward	3,800
Oklahoma City	3,750
Duncan	3,600
SEI Reno	3,500-7,000
kiatook	3,335
Noble	3,300
Lawton	3,100-4,100
Claremore	3,025
Ardmore	3,000
Western Heights	3,000
Durant	3,000
Guymon	3,000
Altus	3,000
McAlester	2,100-3,500
Average	\$3,845
Median	\$3,800

5A High School Extra Duty Comparisons



Golf

El Reno.....	4,671
Lawton	4,000
Glenpool.....	4,000
Piedmont	4,000
Western Heights	3,965
Noble.....	3,750
Ardmore	3,500
Woodward.....	3,390
Claremore.....	3,250
Coweta	3,000
Mid-Del.....	3,000
Oklahoma City	2,960
Altus.....	2,800
Tulsa.....	2,541
Skiatook	2,435
Collinsville.....	2,300-3,300
Duncan	2,000-4,000
McAlester.....	2,000
Muskogee.....	2,000
Guymon.....	1,900
Guthrie	1,832
Tahlequah.....	1,000-3,000
Durant	713
Shawnee	
Average	\$2,985
Median	\$3,000



Honor Society

Tulsa.....	2,256
Shawnee	1,500
Claremore.....	1,220
Collinsville.....	1,113
Piedmont	1,075
Altus.....	1,000
Guthrie	925
Guymon.....	909
Skiatook	800
Oklahoma City.....	750-1,000
Tahlequah.....	750
Duncan	750
Lawton	714
Glenpool.....	700
Muskogee.....	650-1,000
Durant	600-1,000
McAlester.....	550
Noble.....	500-1,000
Mid-Del.....	500
Ardmore	400
El Reno.....	250
Coweta	
Western Heights	
Woodward.....	
Average	\$907
Median	\$813



Newspaper

Guymon.....	2,143
Altus.....	2,100-29,000
Tahlequah.....	1,855
Shawnee	1,750
Duncan	1,584
El Reno.....	1,525
Mid-Del.....	1,500
Glenpool.....	1,260
Durant	1,250
Woodward	1,608
Tulsa.....	1,091
Claremore.....	1,000
Collinsville.....	1,000
Skiatook	1,000
McAlester.....	1,000
Coweta	925
Ardmore	600
Lawton	500-1,000
Muskogee.....	500-750
Western Heights	450
Oklahoma City	
Noble.....	
Piedmont	
Guthrie	
Average	\$1,267
Median	\$1,170

5A High School Extra Duty Comparisons



Orchestra

Broken Arrow.....	8,000
Union	6,798
Bartlesville	6,530
Yukon	6,451
Jenks.....	5,500
Mid-Del.....	5,428
Ponca City.....	5,000-12,000
Norman	3,500
Enid.....	3,276
Putnam City	3,145
Oklahoma City	2,685
Edmond.....	2,678
Lawton	2,108
Bixby.....	
Choctaw	
Deer Creek	
Moore.....	
Muskogee.....	
Mustang.....	
Owasso.....	
Sand Springs	
Sapulpa.....	
Stillwater.....	
Tulsa.....	
Average	\$4,675
Median	\$6,451



Pom

El Reno.....	5,500
Guymon.....	3,965
Piedmont	3,500
Mid-Del.....	3,500
Noble.....	3,384
Oklahoma City	3,325
Collinsville.....	3,300
Durant	3,000
Western Heights	2,500
Muskogee.....	2,289
Altus.....	2,000
McAlester.....	1,930
Guthrie	1,850
Skiatook	1,600
Duncan	1,100
Shawnee	
Ardmore	
Tulsa.....	
Woodward	
Lawton	
Coweta	
Glenpool.....	
Claremore.....	
Tahlequah.....	
Average	\$2,850
Median	\$3,000



Head Soccer

Tulsa.....	5,500
Durant	5,500
Collinsville.....	4,670
Skiatook	4,500
Oklahoma City	4,330
Guymon.....	4,270
Woodward	4,250
Duncan	4,000
Glenpool.....	4,000
Piedmont	4,000
Mid-Del.....	3,999
Guthrie	3,878
Claremore.....	3,560
Muskogee.....	3,500
Lawton	3,446
Ardmore	3,300-4,300
McAlester.....	3,250
Noble.....	3,200
Coweta	3,000
Shawnee	3,000
Altus.....	2,500-4,500
Tahlequah.....	2,500
Western Heights	2,400
El Reno.....	1,210-3,500
Average	\$3,845
Median	\$3,878

5A High School Extra Duty Comparisons



Soccer Assistant

Muskogee	2,500
Lawton	2,500
Tahlequah	2,500
Ardmore	2,335
Coweta	2,135
Collinsville	2,000
Skiatook	2,000
Duncan	2,000
Guthrie	2,000
Guymon	1,900
Mid-Del	1,899
Glenpool	1,866
El Reno	1,600
Durant	1,598
Tulsa	1,500-2,100
Woodward	1,500-2,000
Piedmont	1,500
McAlester	1,500
Noble	1,500
Western Heights	1,500
Oklahoma City	1,300
Claremore	1,250-2,500
Shawnee	1,202
Altus	
Average	\$1,867
Median	\$1,875



Head Softball

Collinsville	7,100
Noble	7,000
Guymon	6,500
McAlester	6,500
Western Heights	6,100
Claremore	5,950
Mid-Del	5,759
Glenpool	5,708
Tahlequah	5,500
Shawnee	5,500
Coweta	5,400
Tulsa	5,078
Ardmore	5,000
Altus	5,000
Lawton	4,805
Guthrie	4,700
Durant	4,695
Piedmont	4,500-6,500
Duncan	4,500
Skiatook	4,100-5,600
El Reno	4,000-8,000
Muskogee	4,000-7,000
Woodward	4,000
Oklahoma City	2,667
Average	\$5,373
Median	\$5,500



Softball Assistant

Durant	3,355
Coweta	3,100
Glenpool	3,007
Skiatook	3,000
Western Heights	3,000
Guthrie	3,000
Lawton	2,900
Piedmont	2,822
Tahlequah	2,800
Shawnee	2,746
El Reno	2,600
Tulsa	2,500-4,000
Altus	2,500
Woodward	2,500
Noble	2,375
Collinsville	2,265
Muskogee	2,100-3,000
McAlester	2,100
Ardmore	2,080
Claremore	2,000-2,800
Guymon	2,000
Mid-Del	2,000
Oklahoma City	2,000
Duncan	1,387
Average	\$2,549
Median	\$2,575

5A High School Extra Duty Comparisons



Student Council

Duncan	3,000
Collinsville	2,500
Muskogee	2,256
Coweta	2,200
Skiatook	2,000-5,000
El Reno	2,000
Claremore	1,921
Oklahoma City	1,830
Piedmont	1,500
Noble	1,479
Tahlequah	1,322
Altus	1,200
Lawton	1,200-1,700
Durant	1,200
Glenpool	1,100-1,600
Tulsa	1,000
Mid-Del	802
Ardmore	800
Western Heights	800
Shawnee	750
Guymon	600-1,200
Guthrie	495
Woodward	
McAlester	
Average	\$1,503
Median	\$1,400



Swimming

Tulsa	6,772
Tahlequah	5,841
Guymon	4,575
El Reno	3,397
Noble	3,385
McAlester	3,250
Altus	2,660
Glenpool	2,500
Collinsville	2,200
Claremore	1,600
Mid-Del	1,391
Muskogee	
Durant	
Coweta	
Skiatook	
Western Heights	
Guthrie	
Lawton	
Piedmont	
Shawnee	
Woodward	
Ardmore	
Oklahoma City	
Duncan	
Average	\$3,416
Median	\$3,250



Speech/Debate

Lawton	4,000
Tahlequah	3,355
Coweta	2,826
El Reno	2,821
Collinsville	2,525
Tulsa	2,500-4,000
Muskogee	2,500-3,000
Durant	2,500
Mid-Del	2,500
Western Heights	2,180
Altus	1,700
Glenpool	1,000-3,000
Oklahoma City	1,000-1,500
Piedmont	800
Guymon	600
Noble	
Woodward	
Shawnee	
Ardmore	
Skiatook	
Claremore	
Guthrie	
Duncan	
McAlester	
Average	\$2,346
Median	\$2,500

5A High School Extra Duty Comparisons



Tennis

Durant	8,000
Tulsa.....	5,078
Tahlequah.....	4,000
McAlester.....	4,000
Altus.....	4,000
Woodward.....	3,965
Lawton.....	3,750
Shawnee.....	3,500
Piedmont.....	3,250
Skiatook.....	2,987
Duncan.....	2,800
Coweta.....	2,711
Claremore.....	2,500-3,500
Guymon.....	2,500
Muskogee.....	2,488
Guthrie.....	2,155
Oklahoma City.....	2,100
Glenpool.....	2,000
El Reno.....	1,000-3,000
Ardmore.....	713
Noble.....	
Collinsville.....	
Mid-Del.....	
Western Heights.....	
Average.....	\$3,333
Median.....	\$3,000



Head Track

Claremore.....	6,772
Duncan.....	6,000
Altus.....	5,000
Skiatook.....	4,700
Guymon.....	4,342
Noble.....	4,270
El Reno.....	4,000
McAlester.....	4,000
Coweta.....	3,818
Oklahoma City.....	3,750
Lawton.....	3,700
Mid-Del.....	3,700
Glenpool.....	3,500
Ardmore.....	3,500
Tahlequah.....	3,375
Shawnee.....	3,100-4,300
Guthrie.....	3,100
Piedmont.....	3,000
Western Heights.....	3,000
Durant.....	2,500
Collinsville.....	2,400
Muskogee.....	2,000-4,000
Woodward.....	1,700
Tulsa.....	1,500-3,750
Average.....	\$3,816
Median.....	\$3,700



Track Assistant

Shawnee.....	3,384
Coweta.....	3,007
Muskogee.....	3,000
Altus.....	2,500
Western Heights.....	2,440
Guthrie.....	2,300
Mid-Del.....	2,236
Lawton.....	2,210
Skiatook.....	2,000
Noble.....	2,000
McAlester.....	2,000
Woodward.....	2,000
Tahlequah.....	1,800
Ardmore.....	1,705
Collinsville.....	1,700
Duncan.....	1,636
Tulsa.....	1,600
El Reno.....	1,500-2,100
Oklahoma City.....	1,500
Piedmont.....	1,500
Durant.....	1,200
Claremore.....	1,000-2,000
Glenpool.....	1,000-2,000
Guymon.....	
Average.....	\$2,086
Median.....	\$2,000

5A High School Extra Duty Comparisons



Vocal Music

Guymon.....	8,466
Western Heights	6,500
Muskogee	6,000
Oklahoma City	5,000
McAlester.....	5,000
Lawton	4,900
Woodward	4,827
Collinsville.....	4,625
Shawnee	4,575
Altus.....	4,516
Tahlequah	4,248
Glenpool.....	4,000-6,000
Coweta	4,000
Ardmore	4,000
Tulsa.....	3,585
Claremore.....	3,500-5,000
Mid-Del.....	3,500
Piedmont	3,041
Noble.....	3,000
Skiatook	2,500-4,000
Guthrie	1,717
Duncan	1,030
Durant	1,000-5,000
El Reno.....	
Average	\$4,344
Median	\$4,250



Head Volleyball

Western Heights	4,500
Coweta	4,500
McAlester.....	4,300
Ardmore	4,142
Skiatook	4,000
Altus.....	4,000
El Reno.....	4,000
Piedmont	3,965
Glenpool.....	3,525
Lawton	3,500
Tahlequah	3,380
Guthrie	3,371
Mid-Del.....	3,250
Collinsville.....	3,078
Shawnee	2,500
Muskogee.....	2,500-5,000
Claremore.....	2,155
Woodward	2,000-5,000
Guymon.....	
Noble.....	
Durant	
Oklahoma City	
Duncan	
Tulsa.....	
Average	\$3,644
Median	\$3,638



Head Wrestling

El Reno.....	9,594
Muskogee	7,500
Guthrie	7,500
Woodward	7,421
Oklahoma City	7,320
Noble.....	7,000
Tulsa.....	7,000
McAlester.....	6,556
Duncan	6,500
Glenpool.....	6,100
Durant	6,000
Guymon.....	6,000
Coweta	5,886
Skiatook	5,841
Ardmore	5,495
Western Heights	5,400
Collinsville.....	5,070-9,500
Mid-Del.....	5,000-7,000
Altus.....	5,000
Piedmont	4,285
Tahlequah	4,000-8,000
Claremore.....	4,000
Shawnee	3,850-8,000
Lawton	
Average	\$6,337
Median	\$6,000

5A High School Extra Duty Comparisons



Wrestling Assistant

Muskogee	4,250
Collinsville	3,950
Skiatook	3,500
Durant	3,400
Altus	3,355
McAlester	3,283
Oklahoma City	3,000
Western Heights	3,000
Glenpool	2,988
El Reno	2,960
Tahlequah	2,950
Ardmore	2,900
Woodward	2,700
Claremore	2,700
Coweta	2,555
Guymon	2,500-5,000
Mid-Del	2,500
Lawton	2,310
Piedmont	2,142
Noble	2,100-3,000
Guthrie	2,000
Duncan	2,000
Shawnee	1,000-2,000
Tulsa	
Average	\$2,922
Median	\$2,950



Yearbook

Oklahoma City	4,000
Noble	2,745
Glenpool	2,256
Altus	2,225
Tahlequah	2,196
Collinsville	2,143
Western Heights	2,000
Mid-Del	2,000
Duncan	2,000
Ardmore	1,735
Guymon	1,662
El Reno	1,650
Guthrie	1,502
Coweta	1,500-3,000
Skiatook	1,500
Shawnee	1,500
Tulsa	1,500
Claremore	1,000-1,500
Woodward	1,000
Piedmont	1,000
Durant	
Muskogee	
McAlester	
Lawton	
Average	\$1,923
Median	\$1,868

2017-18 5A Rank of Extra Duty by Average

Position	High	Low	Average
Academic Coach	\$3,434	\$300	\$1,835
Band Director	\$14,000	\$5,460	\$7,684
Band Assistant.....	\$7,200	\$1,572.....	\$3,866
Color Guard	\$3,000	\$516	\$1,656
Drama Coach	\$4,000	\$600	\$2,247
Speech/Debate.....	\$4,000	\$600	\$2,346
Honor Society Sponsor	\$2,256	\$250	\$907
Newspaper Sponsor	\$2,143	\$450.....	\$1,246
Student Council Sponsor.....	\$3,000	\$495	\$1,503
Vocal Music	\$8,466	\$1,030.....	\$4,344
Yearbook Sponsor	\$4,000	\$1,000	\$1,923
Head Baseball	\$7,100	\$2,667	\$5,469
Assistant Baseball	\$3,384	\$1,387.....	\$2,674
Head Basketball	\$9,594	\$4,000	\$6,899
Assistant Basketball.....	\$6,250	\$2,100	\$3,341
Cheer	\$5,400	\$1,500	\$3,678
Assistant Cheer	\$2,745	\$615	\$1,642
Pom	\$3,965	\$1,100.....	\$2,850
Assistant Pom.....			
Head Cross Country	\$5,000	\$1,000.....	\$2,856
Assistant Cross Country.....	\$3,046	\$504	\$1,560
Head Football.....	\$15,000	\$5,400	\$9,481
Assistant Football.....	\$5,500	\$2,100.....	\$3,845
Golf	\$4,671	\$713	\$2,985
Head Soccer	\$5,500	\$2,400	\$3,845
Assistant Soccer	\$2,500	\$1,202	\$1,867
Head Softball	\$7,000	\$2,667	\$5,373
Assistant Softball	\$3,100	\$1,387.....	\$2,549
Swimming.....	\$6,772	\$1,391	\$3,416
Tennis	\$8,000	\$713	\$3,333
Head Track	\$6,772	\$1,700	\$3,816
Assistant Track.....	\$3,384	\$1,000	\$2,086
Head Wrestling.....	\$9,594	\$4,000.....	\$6,337
Assistant Wrestling	\$4,250	\$2,000	\$2,922
Head Volleyball.....	\$4,500	\$2,155.....	\$3,644

Editor's notes

- If a district had a range of extra duty compensation on a schedule for a particular position (e.g. Assistant Football Coach), we used the lower figure in the range for the purposes of this comparison.



Alicia Priest, President
Katherine Bishop, Vice President
David DuVall, Executive Director

OEA Headquarters • 323 East Madison • Oklahoma City, OK • 73105 • 800/522-8091
Tulsa Regional Office • 10820 E. 45th Street, Ste. 110 • Tulsa, OK • 74146 • 800/331-5143

okea.org
facebook.com/Oklahoma.Education.Association
Twitter.com/okea (@okea)
pinterest.com/OEAedupins
Instagram.com (insta_okea)