



# OEA

*The Oklahoma Education Association's*

# 2018-19 Extra Duty Comparison

# 2018-19 High School Extra Duty Comparisons

The 2018-19 Extra Duty Comparison study ranks the extra duty stipends of the largest school districts in Oklahoma. The material is obtained from negotiated agreements and personnel departments of the school districts in question. Every effort was made to verify the data provided.

## OEA Advocacy Center

### Advocacy Specialists

**Sheri Childress**

Southwest Team

**Carnie Cullen**

Oklahoma City Metro Team

**Annetta Hein**

Oklahoma City Metro Team

**Linda Hendrix**

Tulsa Metro Team (Tulsa CTA)

**Melissa Kaltenbaugh**

Northeast Team

**Susan Stowe**

Tulsa Metro Team

**Cal Ware**

Southeast Team

**Richard Wilkinson**, General Counsel

**Heath Merchen**, Associate General Counsel

**Tim Melton**, Associate General Counsel

**Melanie Engh**, Paralegal/Legal Assistant

**Jaquita may**, Legal Secretary

**Doug Folks**, Communications Specialist

## Table of Contents

### 6A Comparisons ..... 1-14

Academic, Band, Band Assistant .....	2
Baseball, Assistant Baseball, Head Basketball.....	3
Assistant Basketball, Cheer, Assistant Cheer .....	4
Color Guard, Head Cross Country, Asst. Cross Country .....	5
Drama, Head Football, Assistant Football .....	6
Golf, Honor Society, Newspaper .....	7
Orchestra, Head Pom, Assistant Pom.....	8
Head Soccer, Assistant Soccer, Head Softball .....	9
Assistant Softball, Student Council, Swimming .....	10
Speech/Debate, Tennis, Head Track.....	11
Assistant Track, Vocal Music, Volleyball.....	12
Head Wrestling, Assistant Wrestling, Yearbook.....	13
Extra Duty Rankings by Average.....	14

### 5A Comparisons ..... 15-28

Academic, Band, Band Assistant .....	16
Head Baseball, Assistant Baseball, Head Basketball .....	17
Assistant Basketball, Cheer, Assistant Cheer.....	18
Color Guard, Head Cross Country, Asst. Cross Country .....	19
Drama, Head Football, Assistant Football .....	20
Golf, Honor Society, Newspaper .....	21
Pom, Head Soccer, Assistant Soccer .....	22
Head Softball, Assistant Softball, Student Council.....	23
Swimming, Speech/Debate, Tennis.....	24
Head Track, Assistant Track, Vocal Music .....	25
Volleyball, Head Wrestling.....	26
Assistant Wrestling, Yearbook.....	27
Extra Duty Rankings by Average.....	28



Oklahoma Education Association  
putting education first™



# 6A Comparisons

Bartlesville

Mustang

Bixby

Norman

Broken Arrow

Owasso

Choctaw

Ponca City

Deer Creek

Putnam City

Edmond

Sand Springs

Enid

Sapulpa

Jenks

Stillwater

Lawton

Tulsa

Mid-Del

Union

Moore

Yukon

Muskogee

# 6A High School Extra Duty Comparisons



## Academic Coach

Tulsa .....	3,434
Union .....	2,742
Edmond .....	2,678
Moore .....	2,600
Broken Arrow .....	2,600
Yukon .....	2,500
Sapulpa .....	2,400
Stillwater .....	2,300
Mid-Del .....	2,109
Putnam City .....	1,945
Deer Creek .....	1,944
Bartlesville .....	1,940
Choctaw .....	1,920
Mustang .....	1,856
Muskogee .....	1,820
Jenks .....	1,800
Owasso .....	1,750
Enid.....	1,544
Bixby .....	1,300
Norman .....	1,200
Ponca City .....	1,000
Sand Springs .....	500
<b>MEDIAN</b> .....	<b>\$1,940</b>
<b>AVERAGE</b> .....	<b>\$1,987</b>



## Band

Broken Arrow .....	18,000
Yukon .....	12,000
Union .....	11,330
Moore .....	11,000
Sand Springs .....	10,600
Owasso .....	10,250
Bixby .....	10,000
Bartlesville .....	9,830
Stillwater .....	9,750
Muskogee .....	8,537
Edmond .....	8,173
Choctaw .....	8,173
Mid-Del .....	7,875
Putnam City .....	7,865
Deer Creek .....	7,770
Jenks .....	7,280
Sapulpa .....	7,000
Mustang .....	6,933
Enid.....	6,552
Tulsa .....	6,353
Ponca City .....	5,000-12,000
Norman .....	5,000
<b>MEDIAN</b> .....	<b>9,061</b>
<b>AVERAGE</b> .....	<b>8,173</b>



## Band Assistant

Broken Arrow .....	14,000
Union .....	7,210
Moore .....	6,400
Bartlesville .....	6,070
Muskogee .....	5,528
Mustang .....	5,517
Stillwater .....	5,500
Sand Springs .....	5,500
Edmond .....	5,011
Yukon .....	4,800
Mid-Del .....	4,725
Owasso .....	4,500
Deer Creek .....	4,337
Putnam City .....	4,250
Bixby .....	4,000
Norman .....	4,000
Enid.....	3,780
Jenks .....	3,500
Choctaw .....	3,387
Sapulpa .....	3,000
Ponca City .....	2,500-6,000
Tulsa .....	1,572
<b>MEDIAN</b> .....	<b>4,725</b>
<b>AVERAGE</b> .....	<b>5,076</b>

# 6A High School Extra Duty Comparisons



## Head Baseball

Broken Arrow .....	10,000
Moore .....	8,000
Owasso .....	8,000
Yukon .....	7,500
Jenks .....	7,000
Stillwater .....	7,000
Bartlesville .....	6,760
Union .....	6,655
Enid.....	6,502
Edmond .....	6,300
Sapulpa .....	6,300
Mustang .....	6,195
Deer Creek .....	6,000
Choctaw .....	5,812
Muskogee .....	5,780
Putnam City .....	5,780
Mid-Del .....	5,759
Norman .....	5,700
Bixby .....	5,500
Sand Springs .....	5,000
Ponca City .....	4,000-6,000
Tulsa .....	2,667
<b>MEDIAN</b> .....	<b>6,300</b>
<b>AVERAGE</b> .....	<b>6,391</b>



## Baseball Assistant

Broken Arrow .....	6,480
Moore .....	4,000
Jenks .....	3,500
Union .....	3,300
Sapulpa .....	3,200
Muskogee .....	3,100
Bartlesville .....	3,040
Owasso .....	3,000
Stillwater .....	3,000
Edmond .....	3,000
Mustang .....	2,950
Choctaw .....	2,808
Yukon .....	2,800
Putnam City .....	2,800
Mid-Del .....	2,747
Norman .....	2,700
Sand Springs .....	2,700
Deer Creek .....	2,625
Bixby .....	2,600
Enid.....	2,579
Ponca City .....	2,000-3,000
Tulsa .....	1,387
<b>MEDIAN</b> .....	<b>2,950</b>
<b>AVERAGE</b> .....	<b>3,063</b>



## Head Basketball

Broken Arrow .....	12,000
Jenks .....	10,000
Moore .....	10,000
Sapulpa .....	10,000
Stillwater .....	10,000
Bartlesville .....	9,650
Union .....	9,350
Yukon .....	9,000
Norman .....	8,350
Deer Creek .....	8,300
Mustang .....	8,260
Muskogee .....	8,252
Sand Springs .....	8,125
Edmond .....	8,090
Enid.....	8,090
Choctaw .....	8,000
Owasso .....	8,000
Bixby .....	7,900
Putnam City .....	7,900
Mid-Del .....	7,185
Tulsa .....	7,041
Ponca City .....	7,000-10,000
<b>MEDIAN</b> .....	<b>8,260</b>
<b>AVERAGE</b> .....	<b>8,738</b>

# 6A High School Extra Duty Comparisons



## Basketball Assistant

Broken Arrow	6,480
Stillwater	4,500
Bartlesville	4,100
Jenks	4,000
Moore	4,000
Union	3,960
Mustang	3,688
Sapulpa	3,600
Muskogee	3,573
Yukon	3,500
Owasso	3,500
Edmond	3,437
Choctaw	3,400
Bixby	3,400
Putnam City	3,400
Enid	3,381
Norman	3,350
Mid-Del	3,140
Deer Creek	3,100
Tulsa	2,577
Ponca City	2,500-4,000
Sand Springs	2,000
<b>MEDIAN</b>	<b>3,500</b>
<b>AVERAGE</b>	<b>3,632</b>



## Cheer

Broken Arrow	8,000
Union	7,986
Muskogee	7,912
Moore	7,000
Bixby	6,000
Bartlesville	5,280
Sand Springs	5,000
Stillwater	5,000
Jenks	4,500
Edmond	4,120
Choctaw	4,078
Ponca City	4,000-6,000
Putnam City	4,000
Norman	3,750
Yukon	3,500
Mustang	3,481
Mid-Del	3,325
Deer Creek	3,307
Enid	3,266
Owasso	3,200
Tulsa	2,861
Sapulpa	2,400
<b>MEDIAN</b>	<b>4,078</b>
<b>AVERAGE</b>	<b>4,665</b>



## Cheer Assistant

Union	5,324
Broken Arrow	3,600
Moore	3,400
Bixby	3,000
Ponca City	2,500-4,000
Sand Springs	2,500
Mustang	2,360
Owasso	2,300
Muskogee	2,200
Sapulpa	1,925
Mid-Del	1,916
Yukon	1,900
Putnam City	1,895
Choctaw	1,772
Norman	1,500
Bartlesville	
Deer Creek	
Edmond	
Enid	
Jenks	
Stillwater	
Tulsa	
<b>MEDIAN</b>	<b>2,250</b>
<b>AVERAGE</b>	<b>2,542</b>

# 6A High School Extra Duty Comparisons



## Color Guard



## Cross Country



## Cross Country Asst.

Union	7,986
Sand Springs	7,500
Bartlesville	5,030
Sapulpa	3,000
Stillwater	3,000
Putnam City	2,810
Muskogee	2,225
Yukon	4,319
Moore	1,000
Bixby	750
Mid-Del	516
Broken Arrow	
Choctaw	
Deer Creek	
Edmond	
Enid	
Jenks	
Mustang	
Norman	
Owasso	
Ponca City	
Tulsa	
<b>MEDIAN</b>	<b>\$3,000</b>
<b>AVERAGE</b>	<b>\$3,382</b>

Sapulpa	5,000
Bartlesville	4,500
Deer Creek	3,850
Moore	3,500
Jenks	3,500
Stillwater	3,500
Norman	3,350
Edmond	3,348
Union	3,300
Muskogee	3,117
Owasso	3,000
Putnam City	3,000
Choctaw	3,000
Sand Springs	3,000
Mustang	2,950
Bixby	2,900
Enid	2,802
Mid-Del	2,699
Yukon	2,525
Broken Arrow	2,500
Ponca City	2,000-4,000
Tulsa	1,008
<b>MEDIAN</b>	<b>3,000</b>
<b>AVERAGE</b>	<b>3,159</b>

Sapulpa	3,200
Bartlesville	2,500
Jenks	2,200
Broken Arrow	2,160
Moore	2,000
Stillwater	2,000
Union	1,980
Yukon	1,800
Edmond	1,700
Bixby	1,700
Mustang	1,682
Enid	1,638
Mid-Del	1,523
Ponca City	1,500-2,500
Norman	1,500
Owasso	1,500
Sand Springs	1,500
Muskogee	1,320
Deer Creek	1,200
Tulsa	504
Putnam City	
Choctaw	
<b>MEDIAN</b>	<b>1,700</b>
<b>AVERAGE</b>	<b>1,769</b>

# 6A High School Extra Duty Comparisons



## Drama

Broken Arrow	12,000
Union	11,300
Stillwater	5,500
Jenks	5,000
Moore	5,000
Mustang	4,720
Bartlesville	4,710
Norman	4,500
Yukon	3,115
Edmond	3,090
Muskogee	3,085
Mid-Del	3,077
Choctaw	3,077
Putnam City	3,050
Deer Creek	2,816
Sand Springs	2,700
Enid	2,602
Owasso	2,300
Tulsa	2,060
Ponca City	2,000-5,000
Bixby	1,500
Sapulpa	
<b>MEDIAN</b>	<b>3,088</b>
<b>AVERAGE</b>	<b>4,260</b>



## Head Football

Enid	16,353
Jenks	16,243
Stillwater	15,500
Muskogee	15,000
Broken Arrow	14,000
Moore	14,000
Mustang	13,275
Union	12,100
Yukon	12,000
Bixby	12,000
Deer Creek	12,000
Choctaw	11,900
Sapulpa	11,000
Edmond	10,985
Putnam City	10,800
Sand Springs	10,625
Bartlesville	10,380
Norman	10,350
Owasso	10,050
Mid-Del	10,027
Tulsa	9,616
Ponca City	8,000-12,000
<b>MEDIAN</b>	<b>12,000</b>
<b>AVERAGE</b>	<b>12,295</b>



## Football Assistant

Broken Arrow	6,480
Moore	6,000
Union	5,903
Muskogee	5,500
Jenks	4,750
Mustang	4,700
Sand Springs	4,575
Stillwater	4,500
Edmond	4,500
Choctaw	4,350
Bartlesville	4,250
Putnam City	4,200
Bixby	4,100
Mid-Del	4,083
Deer Creek	4,000
Norman	4,000
Owasso	4,000
Sapulpa	3,950
Enid	3,912
Yukon	3,367
Tulsa	3,335
Ponca City	3,000-6,000
<b>MEDIAN</b>	<b>4,250</b>
<b>AVERAGE</b>	<b>4,498</b>



# 6A High School Extra Duty Comparisons



**Golf**



**Honor Society**



**Newspaper**

Stillwater .....	4,500
Sapulpa .....	4,500
Moore .....	4,000
Jenks .....	4,000
Union .....	3,850
Mid-Del .....	3,390
Broken Arrow .....	3,200
Enid.....	2,985
Choctaw .....	2,971
Muskogee .....	2,960
Putnam City .....	2,885
Edmond .....	2,884
Norman .....	2,750
Bartlesville .....	2,710
Bixby .....	2,700
Sand Springs .....	2,500
Owasso .....	2,500
Deer Creek .....	2,400
Mustang .....	2,360
Yukon .....	2,100
Ponca City .....	2,000-4,000
Tulsa .....	713
<b>MEDIAN</b> .....	<b>2,885</b>
<b>AVERAGE</b> .....	<b>2,993</b>

Moore .....	2,000
Broken Arrow .....	1,750
Owasso .....	1,500
Yukon .....	1,400
Deer Creek .....	1,386
Mid-Del .....	1,290
Jenks .....	1,200
Mustang .....	1,180
Bartlesville .....	1,110
Edmond .....	1,030
Choctaw .....	1,025
Stillwater .....	1,000
Sand Springs .....	1,000
Putnam City .....	995
Enid.....	945
Tulsa .....	925
Muskogee .....	909
Union .....	686
Ponca City .....	500-1,000
Bixby .....	500
Norman .....	
Sapulpa .....	
<b>MEDIAN</b> .....	<b>1,030</b>
<b>AVERAGE</b> .....	<b>1,149</b>

Mustang .....	5,142
Moore .....	3,200
Putnam City .....	2,375
Broken Arrow .....	2,250
Mid-Del .....	1,855
Muskogee .....	1,584
Edmond .....	1,504
Norman .....	1,500
Bartlesville .....	1,460
Deer Creek .....	1,386
Enid.....	1,291
Bixby .....	1,200
Ponca City .....	1,000-1,500
Tulsa .....	925
Owasso .....	
Yukon .....	
Jenks .....	
Choctaw .....	
Stillwater .....	
Sand Springs .....	
Union .....	
Sapulpa .....	
<b>MEDIAN</b> .....	<b>1,030</b>
<b>AVERAGE</b> .....	<b>1,924</b>

# 6A High School Extra Duty Comparisons



## Orchestra

Broken Arrow	8,000
Union	6,798
Yukon	7,700
Bartlesville	6,530
Jenks	5,500
Mid-Del	5,428
Ponca City	5,000-12,000
Norman	3,500
Enid	3,276
Putnam City	3,145
Edmond	3,145
Sand Springs	
Stillwater	
Sapulpa	
Muskogee	
Moore	
Bixby	
Mustang	
Owasso	
Deer Creek	
Choctaw	
Tulsa	
<b>MEDIAN</b>	<b>5,232</b>
<b>AVERAGE</b>	<b>5,036</b>



## Pom

Broken Arrow	8,000
Union	7,986
Moore	7,000
Bixby	6,000
Bartlesville	5,280
Sand Springs	5,000
Stillwater	5,000
Jenks	4,500
Edmond	4,120
Choctaw	4,078
Putnam City	4,000
Norman	3,750
Mustang	3,481
Yukon	3,350
Mid-Del	3,325
Deer Creek	3,307
Muskogee	3,300
Enid	3,203
Owasso	3,200
Tulsa	2,289
Ponca City	
Sapulpa	
<b>MEDIAN</b>	<b>4,039</b>
<b>AVERAGE</b>	<b>4,508</b>



## Pom Assistant

Union	5,324
Moore	3,400
Broken Arrow	3,200
Bixby	3,000
Yukon	3,731
Mustang	2,360
Owasso	2,300
Mid-Del	1,916
Putnam City	1,895
Norman	1,500
Bartlesville	
Choctaw	
Deer Creek	
Edmond	
Enid	
Jenks	
Muskogee	
Ponca City	
Sand Springs	
Sapulpa	
Stillwater	
Tulsa	
<b>MEDIAN</b>	<b>2,563</b>
<b>AVERAGE</b>	<b>2,766</b>

# 6A High School Extra Duty Comparisons



## Head Soccer



## Soccer Assistant



## Head Softball

Moore	6,000
Broken Arrow	6,000
Norman	6,000
Jenks	5,500
Union	5,500
Stillwater	5,000
Bartlesville	4,880
Sapulpa	4,800
Edmond	4,800
Owasso	4,800
Enid	4,516
Choctaw	4,450
Putnam City	4,400
Bixby	4,400
Deer Creek	4,350
Muskogee	4,330
Yukon	4,065
Sand Springs	4,000
Mid-Del	3,999
Tulsa	3,878
Mustang	3,835
Ponca City	2,500-4,500
<b>MEDIAN</b>	<b>4,516</b>
<b>AVERAGE</b>	<b>4,738</b>

Sapulpa	3,200
Moore	3,000
Broken Arrow	2,880
Jenks	2,500
Stillwater	2,500
Mustang	2,360
Bartlesville	2,220
Union	2,200
Bixby	2,200
Norman	2,150
Edmond	2,035
Yukon	2,035
Choctaw	2,000
Putnam City	2,000
Muskogee	2,000
Mid-Del	1,899
Enid	1,824
Owasso	1,800
Deer Creek	1,800
Sand Springs	1,700
Ponca City	1,500-2,500
Tulsa	1,202
<b>MEDIAN</b>	<b>2,035</b>
<b>AVERAGE</b>	<b>2,167</b>

Broken Arrow	10,000
Moore	8,000
Owasso	8,000
Yukon	7,500
Jenks	7,000
Stillwater	7,000
Mustang	6,915
Bartlesville	6,760
Union	6,655
Enid	6,502
Edmond	6,300
Deer Creek	6,000
Choctaw	5,812
Mid-Del	5,759
Putnam City	5,710
Muskogee	5,708
Norman	5,600
Bixby	5,500
Sand Springs	5,000
Sapulpa	4,500
Ponca City	4,000-6,000
Tulsa	2,667
<b>MEDIAN</b>	<b>6,300</b>
<b>AVERAGE</b>	<b>6,328</b>

# 6A High School Extra Duty Comparisons



## Softball Assistant

Moore	4,000
Jenks	3,500
Union	3,300
Broken Arrow	3,200
Sapulpa	3,200
Muskogee	3,100
Bartlesville	3,040
Stillwater	3,000
Edmond	3,000
Choctaw	2,808
Yukon	2,800
Norman	2,800
Owasso	2,750
Mid-Del	2,746
Putnam City	2,700
Sand Springs	2,700
Mustang	2,655
Deer Creek	2,625
Bixby	2,600
Enid	2,579
Ponca City	1,500-3,000
Tulsa	1,387
<b>MEDIAN</b>	<b>2,800</b>
<b>AVERAGE</b>	<b>2,880</b>



## Student Council

Broken Arrow	3,500
Stillwater	3,400
Yukon	3,000
Moore	2,809
Edmond	2,678
Muskogee	2,500
Bartlesville	2,500
Jenks	2,400
Union	2,057
Norman	2,000
Bixby	2,000
Choctaw	1,960
Mid-Del	1,921
Enid	1,890
Putnam City	1,800
Mustang	1,623
Owasso	1,500
Tulsa	1,479
Deer Creek	1,386
Ponca City	1,000-2,000
Sapulpa	1,000
Sand Springs	700
<b>MEDIAN</b>	<b>2,000</b>
<b>AVERAGE</b>	<b>2,100</b>



## Swimming

Stillwater	7,500
Broken Arrow	7,000
Jenks	6,500
Bartlesville	6,000
Union	5,500
Edmond	5,150
Owasso	5,000
Moore	4,000
Enid	3,983
Norman	3,850
Mustang	3,481
Mid-Del	3,397
Putnam City	3,385
Deer Creek	3,250
Ponca City	3,000-5,000
Muskogee	2,660
Bixby	2,500
Yukon	2,250
Tulsa	1,391
Choctaw	1,250
Sapulpa	
Sand Springs	
<b>MEDIAN</b>	<b>3,850</b>
<b>AVERAGE</b>	<b>4,108</b>

# 6A High School Extra Duty Comparisons

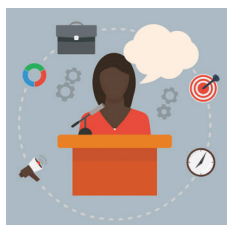

## Speech/Debate

Union .....	6,000
Broken Arrow .....	5,000
Jenks .....	5,000
Norman .....	4,500
Sapulpa .....	4,500
Moore .....	3,600
Mustang .....	3,481
Bartlesville .....	3,460
Edmond .....	3,090
Yukon .....	3,000
Choctaw .....	3,000
Mid-Del .....	2,826
Putnam City .....	2,810
Muskogee .....	2,525
Owasso .....	2,300
Enid.....	2,293
Tulsa .....	2,060
Ponca City .....	2,000-5,000
Bixby .....	2,000
Stillwater .....	
Deer Creek .....	
Sand Springs .....	
<b>MEDIAN.....</b>	<b>3,045</b>
<b>AVERAGE .....</b>	<b>3,414</b>



## Tennis

Stillwater .....	4,500
Sapulpa .....	4,300
Union .....	3,850
Jenks .....	3,500
Owasso .....	3,500
Bixby .....	3,300
Bartlesville .....	3,280
Broken Arrow .....	3,200
Choctaw .....	3,189
Edmond .....	3,090
Putnam City .....	3,000
Yukon .....	3,000
Muskogee .....	2,987
Norman .....	2,900
Mustang .....	2,803
Mid-Del .....	2,711
Deer Creek .....	2,600
Enid.....	2,555
Sand Springs .....	2,500
Ponca City .....	2,000-4,000
Moore .....	2,000
Tulsa .....	713
<b>MEDIAN.....</b>	<b>3,000</b>
<b>AVERAGE .....</b>	<b>3,023</b>



## Head Track

Stillwater .....	6,000
Broken Arrow .....	6,000
Jenks .....	5,750
Union .....	5,500
Owasso .....	5,500
Moore .....	5,340
Sapulpa .....	5,000
Bartlesville .....	4,700
Edmond .....	4,429
Muskogee .....	4,342
Bixby .....	4,300
Choctaw .....	4,200
Putnam City .....	4,000
Norman .....	4,000
Enid.....	3,901
Mustang .....	3,835
Mid-Del .....	3,818
Deer Creek .....	3,450
Yukon .....	3,265
Sand Springs .....	3,000
Tulsa .....	2,400
Ponca City .....	2,000-4,000
<b>MEDIAN.....</b>	<b>4,300</b>
<b>AVERAGE .....</b>	<b>4,416</b>

# 6A High School Extra Duty Comparisons



## Track Assistant



## Vocal Music



## Volleyball

Sapulpa .....	3,200
Stillwater .....	3,000
Moore .....	3,000
Broken Arrow .....	2,520
Mustang .....	2,360
Jenks .....	2,300
Muskogee .....	2,236
Bartlesville .....	2,210
Mid-Del .....	2,210
Union .....	2,200
Edmond .....	2,200
Bixby .....	2,100
Choctaw .....	2,100
Yukon .....	2,100
Putnam City .....	2,080
Norman .....	2,050
Owasso .....	2,000
Deer Creek .....	2,000
Enid .....	1,990
Sand Springs .....	1,700
Ponca City .....	1,500-2,500
Tulsa .....	1,200
<b>MEDIAN</b> .....	<b>2,200</b>
<b>AVERAGE</b> .....	<b>2,226</b>

Broken Arrow .....	15,000
Moore .....	7,600
Bartlesville .....	6,130
Stillwater .....	6,000
Jenks .....	6,000
Mustang .....	5,517
Union .....	5,000
Muskogee .....	4,516
Putnam City .....	4,500
Edmond .....	4,326
Mid-Del .....	4,248
Choctaw .....	4,206
Yukon .....	4,165
Deer Creek .....	4,078
Ponca City .....	4,000-6,000
Sapulpa .....	4,000
Sand Springs .....	4,000
Bixby .....	3,700
Owasso .....	3,700
Norman .....	3,600
Enid .....	3,244
Tulsa .....	1,717
<b>MEDIAN</b> .....	<b>4,248</b>
<b>AVERAGE</b> .....	<b>5,012</b>

Broken Arrow .....	6,000
Moore .....	6,000
Union .....	5,500
Jenks .....	5,500
Bixby .....	5,000
Deer Creek .....	5,000
Bartlesville .....	4,750
Enid .....	4,750
Edmond .....	4,635
Sand Springs .....	4,000
Muskogee .....	3,862
Choctaw .....	3,862
Sapulpa .....	3,850
Norman .....	3,750
Putnam City .....	3,735
Owasso .....	3,525
Mustang .....	3,481
Ponca City .....	3,435
Mid-Del .....	3,380
Tulsa .....	3,371
Stillwater .....	3,352
Yukon .....	2,435
<b>MEDIAN</b> .....	<b>3,862</b>
<b>AVERAGE</b> .....	<b>4,235</b>

# 6A High School Extra Duty Comparisons



**Head Wrestling**



**Wrestling Assistant**



**Yearbook**

Broken Arrow .....	12,000
Stillwater .....	10,000
Moore .....	10,000
Jenks .....	8,250
Sand Springs .....	8,125
Sapulpa .....	8,000
Yukon .....	8,000
Bixby .....	7,900
Muskogee .....	7,421
Bartlesville .....	7,150
Union .....	7,150
Ponca City .....	7,000-10,000
Choctaw .....	7,000
Putnam City .....	7,000
Owasso .....	7,000
Enid.....	6,946
Mustang .....	6,933
Norman .....	6,900
Edmond .....	6,822
Mid-Del .....	6,556
Deer Creek .....	6,100
Tulsa .....	4,285
<b>MEDIAN.....</b>	<b>7,150</b>
<b>AVERAGE .....</b>	<b>7,597</b>

Broken Arrow .....	6,480
Moore .....	4,000
Union .....	3,520
Stillwater .....	3,500
Jenks .....	3,500
Bartlesville .....	3,500
Muskogee .....	3,400
Bixby .....	3,400
Sand Springs .....	3,300
Edmond .....	3,296
Putnam City .....	3,250
Mustang .....	3,245
Choctaw .....	3,175
Owasso .....	3,100
Mid-Del .....	2,988
Norman .....	2,950
Enid.....	2,907
Yukon .....	2,800
Deer Creek .....	2,800
Ponca City .....	2,500-4,000
Tulsa .....	2,142
Sapulpa .....	1,800
<b>MEDIAN.....</b>	<b>3,250</b>
<b>AVERAGE .....</b>	<b>3,288</b>

Broken Arrow .....	4,000
Jenks .....	4,000
Yukon .....	3,500
Moore .....	3,200
Bartlesville .....	2,530
Union .....	2,500
Stillwater .....	2,375
Mustang .....	2,360
Mid-Del .....	2,225
Muskogee .....	2,196
Edmond .....	2,060
Choctaw .....	2,041
Putnam City .....	2,000
Sapulpa .....	2,000
Owasso .....	2,000
Norman .....	2,000
Bixby .....	1,700
Enid.....	1,606
Tulsa .....	1,502
Sand Springs .....	1,500
Deer Creek .....	1,386
Ponca City .....	1,000-3,000
<b>MEDIAN.....</b>	<b>2,060</b>
<b>AVERAGE .....</b>	<b>2,318</b>

# 6A Extra Duty by Average

Position.....	High .....	Low.....	Average
Academic Coach .....	\$3,434 .....	\$500.....	\$1,987
Band Director.....	\$18,000 .....	\$5,000.....	\$8,173
Band Assistant.....	\$14,000 .....	\$1,572.....	\$5,076
Drama Coach .....	\$12,000 .....	\$1,500.....	\$4,260
Head Baseball .....	\$10,000 .....	\$2,667.....	\$6,391
Assistant Baseball .....	\$6,480 .....	\$1,387.....	\$3,063
Head Basketball .....	\$12,000 .....	\$7,000.....	\$8,738
Assistant Basketball .....	\$6,480 .....	\$2,000.....	\$3,632
Cheer .....	\$8,000 .....	\$2,400.....	\$4,665
Assistant Cheer .....	\$5,324 .....	\$1,500.....	\$2,542
Color Guard .....	\$7,986 .....	\$516.....	\$3,382
Head Cross Country.....	\$5,000 .....	\$1,008.....	\$3,159
Assistant Cross Country.....	\$3,200 .....	\$504.....	\$1,769
Head Football.....	\$16,353 .....	\$8,000.....	\$12,295
Assistant Football.....	\$6,480 .....	\$3,000.....	\$4,498
Golf .....	\$4,500 .....	\$713.....	\$2,993
Honor Society Sponsor .....	\$2,000 .....	\$500.....	\$1,149
Newspaper Sponsor .....	\$5,142 .....	\$925.....	\$1,924
Orchestra .....	\$8,000 .....	\$3,145.....	\$5,036
Pom .....	\$8,000 .....	\$2,289.....	\$4,508
Assistant Pom.....	\$5,324 .....	\$1,500.....	\$2,766
Head Soccer .....	\$6,000 .....	\$2,500.....	\$4,738
Assistant Soccer .....	\$3,200 .....	\$1,202.....	\$2,167
Head Softball .....	\$10,000 .....	\$2,667.....	\$6,328
Assistant Softball .....	\$4,000 .....	\$1,387.....	\$2,880
Speech/Debate.....	\$6,000 .....	\$2,000.....	\$3,414
Student Council Sponsor.....	\$3,500 .....	\$700.....	\$2,100
Swimming .....	\$7,500 .....	\$1,250.....	\$4,108
Tennis .....	\$4,500 .....	\$713.....	\$3,023
Head Track.....	\$6,000 .....	\$2,000.....	\$4,416
Assistant Track.....	\$3,200 .....	\$1,200.....	\$2,226
Vocal Music .....	\$15,000 .....	\$1,717.....	\$5,012
Volleyball .....	\$6,000 .....	\$2,435.....	\$4,235
Head Wrestling.....	\$12,000 .....	\$4,285.....	\$7,597
Assistant Wrestling .....	\$6,480 .....	\$1,800.....	\$3,288
Yearbook Sponsor .....	\$4,000 .....	\$1,000.....	\$2,318

### Editor's notes

- If a district had a range of extra duty compensation on a schedule for a particular position (e.g. Assistant Football Coach), we used the lower figure in the range for the purposes of this comparison.





# 5A Comparisons

Altus

Ardmore

Claremore

Collinsville

Coweta

Duncan

Durant

El Reno

Glenpool

Guthrie

Guymon

Lawton

McAlester

Mid-Del

Muskogee

Noble

Oklahoma City

Piedmont

Shawnee

Skiatook

Tahlequah

Tulsa

Western Heights

Woodward

# 5A High School Extra Duty Comparisons



## Academic Coach

Tulsa.....	3,434
Altus.....	2,613
Duncan.....	2,200
Tahlequah.....	2,135
Mid-Del.....	2,109
Coweta.....	2,075
Claremore.....	2,000
Durant.....	2,000
Shawnee.....	2,000
Muskogee.....	1,820
Oklahoma City.....	1,810
Piedmont.....	1,650
Skiatook.....	1,600
Guthrie.....	1,500-2,000
McAlester.....	1,500
Glenpool.....	1,261
Woodward.....	1,237
Ardmore.....	1,200-1,800
Collinsville.....	1,000-2,000
El Reno.....	1,000
Guymon.....	1,000
Western Heights.....	300
Noble.....	
<b>MEDIAN.....</b>	<b>1,820</b>
<b>AVERAGE.....</b>	<b>1,776</b>



## Band

Durant.....	14,000
Altus.....	11,764
El Reno.....	9,300
Tahlequah.....	9,150
Skiatook.....	9,000
Muskogee.....	8,537
Ardmore.....	8,000-13,000
Guymon.....	8,000
Mid-Del.....	7,875
Woodward.....	7,775
Duncan.....	7,500
Coweta.....	6,827
Oklahoma City.....	6,700
Piedmont.....	6,500-9,500
Shawnee.....	6,500
Tulsa.....	6,353
Claremore.....	6,300
Collinsville.....	6,000-9,000
Guthrie.....	5,600-7,600
Glenpool.....	5,572
Western Heights.....	5,502
McAlester.....	5,500
Noble.....	4,000-8,000
<b>MEDIAN.....</b>	<b>7,638</b>
<b>AVERAGE.....</b>	<b>7,898</b>



## Band Assistant

El Reno.....	7,200
Tahlequah.....	6,100
Muskogee.....	5,528
Durant.....	5,000
Mid-Del.....	4,725
Skiatook.....	4,500
Guymon.....	4,500
Western Heights.....	4,352
Duncan.....	3,750
Coweta.....	3,590
Collinsville.....	3,500-5,000
Piedmont.....	3,500
Woodward.....	3,500
McAlester.....	3,000
Altus.....	2,943
Glenpool.....	2,508
Ardmore.....	2,500-4,000
Noble.....	2,000-4,000
Guthrie.....	1,950-2,650
Shawnee.....	1,900
Tulsa.....	1,572
Oklahoma City.....	
Claremore.....	
<b>MEDIAN.....</b>	<b>3,750</b>
<b>AVERAGE.....</b>	<b>4,010</b>

# 5A High School Extra Duty Comparisons



## Head Baseball

Altus .....	7,844
Glenpool.....	7,100
Skiatook .....	7,000
Shawnee .....	6,500
McAlester .....	6,500
Tahlequah .....	6,100
Claremore .....	5,950
Muskogee .....	5,780
Mid-Del .....	5,759
Western Heights .....	5,500
Duncan .....	5,500
El Reno .....	5,400
Woodward.....	5,000
Durant .....	5,000
Coweta .....	4,960
Oklahoma City .....	4,695
Piedmont .....	4500-6500
Guymon .....	4,500
Guthrie .....	4300-6000
Noble .....	4000-8000
Collinsville .....	4000-7000
Ardmore .....	4,000
Tulsa .....	2,667
<b>MEDIAN</b> .....	<b>5,500</b>
<b>AVERAGE</b> .....	<b>5,566</b>



## Baseball Assistant

Altus .....	3,920
Muskogee .....	3,100
Tahlequah .....	3,050
Glenpool.....	3,000
Skiatook .....	3,000
Duncan .....	3,000
Ardmore .....	3,000
Shawnee .....	2,900
McAlester .....	2,800
Mid-Del .....	2,747
El Reno .....	2,700
Claremore .....	2,600
Noble .....	2,500-4,000
Piedmont .....	2,500
Western Heights .....	2,500
Coweta .....	2,279
Collinsville .....	2,100-3,000
Oklahoma City .....	2,080
Guthrie .....	2,000-2,700
Woodward.....	2,000
Durant .....	2,000
Guymon .....	2,000
Tulsa .....	1,387
<b>MEDIAN</b> .....	<b>2,724</b>
<b>AVERAGE</b> .....	<b>2,628</b>



## Head Basketball

Altus .....	11,112
Claremore .....	8,500
Muskogee .....	8,252
Tahlequah .....	8,235
Woodward.....	8,050
Glenpool.....	7,500
McAlester .....	7,500
Oklahoma City .....	7,500
Mid-Del .....	7,185
Tulsa .....	7,041
Skiatook .....	7,000
Duncan .....	7,000
Guymon .....	7,000
Piedmont .....	6,500-9,500
Shawnee .....	6,500
Western Heights .....	6,500
Coweta .....	6,374
Guthrie .....	5,400-7,400
El Reno .....	5,400
Noble .....	5,000-10,000
Durant .....	5,000
Ardmore .....	4,000
Collinsville .....	3,850-8,000
<b>MEDIAN</b> .....	<b>7,041</b>
<b>AVERAGE</b> .....	<b>7,139</b>

# 5A High School Extra Duty Comparisons



## Basketball Assistant

Duncan	6,250
Altus	4,575
Tahlequah	4,575
McAlester	3,800
Muskogee	3,573
Piedmont	3,500
Oklahoma City	3,200
Mid-Del	3,140
Claremore	3,100
Glenpool	3,100
Woodward	3,025
Skiatook	3,000
Guymon	3,000
Western Heights	3,000
El Reno	3,000
Durant	3,000
Coweta	2,960
Shawnee	2,900
Tulsa	2,577
Noble	2,500-5,000
Ardmore	2,500
Guthrie	2,400-3,400
Collinsville	2,100-3,000
<b>MEDIAN</b>	<b>3,063</b>
<b>AVERAGE</b>	<b>3,389</b>



## Cheer

Muskogee	7,912
El Reno	5,400
Durant	5,000
Altus	4,575
Tahlequah	4,575
Ardmore	4,500
Duncan	4,000
McAlester	4,000
Guymon	4,000
Collinsville	3,500-6,000
Piedmont	3,500
Glenpool	3,500
Skiatook	3,500
Mid-Del	3,325
Claremore	3,000
Coweta	2,992
Tulsa	2,861
Noble	2,500-7,000
Western Heights	2,500
Shawnee	2,500
Oklahoma City	2,385
Woodward	2,300
Guthrie	1,650-2,250
<b>MEDIAN</b>	<b>3,500</b>
<b>AVERAGE</b>	<b>3,816</b>



## Cheer Assistant

Tahlequah	2,745
Claremore	2,350
Muskogee	2,200
Collinsville	2,100-3,000
Mid-Del	1,916
Glenpool	1,800
Piedmont	1,750
Noble	1,500-3,500
Woodward	1,100
Coweta	1,010
Western Heights	615
Guthrie	
El Reno	
Durant	
Altus	
Ardmore	
Duncan	
McAlester	
Guymon	
Skiatook	
Tulsa	
Shawnee	
Oklahoma City	
<b>MEDIAN</b>	<b>1,800</b>
<b>AVERAGE</b>	<b>1,721</b>

# 5A High School Extra Duty Comparisons



## Color Guard



## Cross Country



## Cross Country Asst.

Muskogee	5,000
Collinsville	3,500-5,000
El Reno	3,300
Skiatook	3,000
Duncan	2,500
Woodward	1,500
McAlester	1,500
Shawnee	1,300
Coweta	955
Tahlequah	915
Mid-Del	516
Ardmore	
Noble	
Guthrie	
Durant	
Guymon	
Western Heights	
Piedmont	
Altus	
Glenpool	
Tulsa	
Oklahoma City	
Claremore	
<b>MEDIAN</b>	<b>1,500</b>
<b>AVERAGE</b>	<b>2,049</b>

Durant	5,000
Altus	4,315
Ardmore	4,000
Piedmont	4,000
Guymon	4,000
Tahlequah	3,965
Duncan	3,750
Claremore	3,500
Glenpool	3,500
Skiatook	3,500
Shawnee	3,250
Muskogee	3,117
Mid-Del	2,699
Coweta	2,505
Western Heights	2,500
Guthrie	2,300-3,300
Noble	2,000-4,000
McAlester	2,000
Oklahoma City	1,980
Woodward	1,650
Tulsa	1,008
Collinsville	1,000-3,100
El Reno	1,000
<b>MEDIAN</b>	<b>3,375</b>
<b>AVERAGE</b>	<b>3,062</b>

Altus	3,528
Tahlequah	2,440
Piedmont	2,000
Guymon	2,000
Duncan	1,875
Claremore	1,600
Mid-Del	1,523
Shawnee	1,500
Skiatook	1,500
Western Heights	1,500
Oklahoma City	1,350
Muskogee	1,320
Noble	1,000-2,000
Guthrie	900-1,300
Coweta	560
Tulsa	504
Ardmore	
McAlester	
Woodward	
Collinsville	
Glenpool	
El Reno	
Durant	
<b>MEDIAN</b>	<b>1,512</b>
<b>AVERAGE</b>	<b>1,657</b>

# 5A High School Extra Duty Comparisons



## Drama

Durant	4,000
Tahlequah	3,355
Muskogee	3,085
Mid-Del	3,077
Shawnee	3,000
Ardmore	2,500-4,000
McAlester	2,500-3,000
Duncan	2,500
Coweta	2,203
Tulsa	2,060
Oklahoma City	1,930
El Reno	1,700
Piedmont	1,200
Guthrie	2,000-2,700
Noble	1,000-3,000
Skiatook	800
Woodward	600
Collinsville	
Guymon	
Western Heights	
Altus	
Glenpool	
Claremore	
<b>MEDIAN</b>	<b>2,203</b>
<b>AVERAGE</b>	<b>2,270</b>



## Head Football

Altus	15,372
Muskogee	15,000
Woodward	11,100
Duncan	11,000
Tahlequah	10,980
Mid-Del	10,027
Guymon	10,000
Tulsa	9,616
Glenpool	9,100
Skiatook	9,000
Oklahoma City	8,750
Shawnee	8,500
Western Heights	8,350
Coweta	8,120
Ardmore	8,000-12,000
Claremore	7,900
Durant	7,500
McAlester	7,500
Guthrie	7,100-10,000
Noble	7,000-15,000
Piedmont	6,500-9,500
Collinsville	6,000-9,000
El Reno	5,400
<b>MEDIAN</b>	<b>9,050</b>
<b>AVERAGE</b>	<b>9,623</b>



## Football Assistant

Muskogee	5,500
Duncan	5,500
Altus	5,230
Tahlequah	4,270
Coweta	4,250
Oklahoma City	4,150
Claremore	4,100
Mid-Del	4,083
Glenpool	4,000
McAlester	3,800
Shawnee	3,600
Noble	3,500-7,000
Piedmont	3,500
Tulsa	3,335
Western Heights	3,300
Guthrie	3,100-4,100
Woodward	3,025
Ardmore	3,000
Guymon	3,000
Skiatook	3,000
Durant	3,000
El Reno	3,000
Collinsville	2,100-3,500
<b>MEDIAN</b>	<b>3,700</b>
<b>AVERAGE</b>	<b>3,832</b>

# 5A High School Extra Duty Comparisons



## Golf



## Honor Society



## Newspaper

Altus .....	5,410
Duncan .....	4,000
Ardmore .....	4,000
Durant .....	4,000
Tahlequah .....	3,965
Piedmont .....	3,750
Skiatook .....	3,500
Mid-Del .....	3,390
Shawnee .....	3,250
Glenpool.....	3,000
McAlester .....	3,000
Muskogee .....	2,960
Woodward.....	2,800
Coweta .....	2,541
Oklahoma City .....	2,435
Guthrie .....	2,300-3,300
Claremore .....	2,300
Noble .....	2,000-4,000
Guymon .....	2,000
El Reno .....	2,000
Western Heights .....	1,900
Collinsville .....	1,000-3,000
Tulsa .....	713
<b>MEDIAN</b> .....	<b>3,000</b>
<b>AVERAGE</b> .....	<b>3,046</b>

Altus .....	2,613
Piedmont .....	1,500
Tahlequah .....	1,220
Glenpool.....	1,113
Mid-Del .....	1,075
McAlester .....	1,000
Tulsa .....	925
Muskogee .....	909
Skiatook .....	800
Collinsville .....	750-1,000
Duncan .....	750
Western Heights .....	750
Coweta .....	714
Claremore .....	700
Ardmore .....	650-1,000
Guthrie .....	600-1,000
Noble .....	500-1,000
Woodward.....	550
Guymon .....	500
Shawnee .....	400
El Reno .....	250
Durant .....	
Oklahoma City .....	
<b>MEDIAN</b> .....	<b>800</b>
<b>AVERAGE</b> .....	<b>928</b>

Guthrie .....	2,100-2,900
Mid-Del .....	1,855
Duncan .....	1,750
Muskogee .....	1,584
Tahlequah .....	1,525
Shawnee .....	1,500
Oklahoma City .....	1,260
Coweta .....	1,091
Piedmont .....	1,000
McAlester .....	1,000
El Reno .....	1,000
Durant .....	1,000
Tulsa .....	925
Skiatook .....	600
Noble .....	500-1,000
Ardmore .....	500-750
Western Heights .....	450
Altus .....	
Claremore .....	
Collinsville .....	
Glenpool.....	
Guymon .....	
Woodward.....	
<b>MEDIAN</b> .....	<b>1,046</b>
<b>AVERAGE</b> .....	<b>1,181</b>

# 5A High School Extra Duty Comparisons



## Pom

## Head Soccer

## Soccer Assistant

Ardmore	5,500
Tahlequah	3,965
Altus	3,920
Duncan	3,500
Piedmont	3,500
Mid-Del	3,325
Muskogee	3,300
McAlester	3,000
Shawnee	2,500
Tulsa	2,289
Guymon	2,000
Oklahoma City	1,930
Coweta	1,600
Woodward	1,100
Claremore	1,000
Noble	
Guthrie	
Collinsville	
Glenpool	
Skiatook	
Western Heights	
El Reno	
Durant	
<b>MEDIAN</b>	<b>3,000</b>
<b>AVERAGE</b>	<b>2,829</b>

Oklahoma City	5,500
Western Heights	5,500
Altus	5,410
Piedmont	4,500
Guymon	4,500
Muskogee	4,330
Tahlequah	4,270
Duncan	4,000
Ardmore	4,000
Durant	4,000
Mid-Del	3,999
Tulsa	3,878
Skiatook	3,500
Coweta	3,446
Guthrie	3,300-4,300
Shawnee	3,250
Glenpool	3,200
Claremore	3,100
McAlester	3,000
Woodward	3,000
Noble	2,500-5,000
El Reno	2,400
Collinsville	1,210-3,500
<b>MEDIA</b>	<b>4,000</b>
<b>AVERAGE</b>	<b>3,939</b>

Altus	2,705
Oklahoma City	2,500
Western Heights	2,500
Piedmont	2,500
Tahlequah	2,135
Guymon	2,000
Muskogee	2,000
Duncan	2,000
Durant	2,000
Glenpool	1,900
Mid-Del	1,899
Claremore	1,600
Coweta	1,598
Collinsville	1,500-2,100
Guthrie	1,500-2,000
Skiatook	1,500
Shawnee	1,500
McAlester	1,500
Woodward	1,500
El Reno	1,300
Noble	1,250-2,500
Tulsa	1,202
Ardmore	
<b>MEDIAN</b>	<b>1,900</b>
<b>AVERAGE</b>	<b>1,886</b>



# 5A High School Extra Duty Comparisons



## Head Softball

Glenpool.....	7,100
Skiatook .....	7,000
Shawnee .....	6,500
McAlester .....	6,500
Tahlequah .....	6,100
Claremore .....	5,950
Altus .....	5,882
Mid-Del .....	5,759
Muskogee .....	5,708
Western Heights .....	5,500
Duncan .....	5,500
El Reno .....	5,400
Piedmont .....	5,000-7,000
Durant .....	5,000
Woodward.....	5,000
Coweta .....	4,805
Oklahoma City .....	4,695
Guymon .....	4,500
Guthrie .....	4,100-5,600
Noble .....	4,000-8,000
Collinsville .....	4,000-7,000
Ardmore .....	4,000
Tulsa .....	2,667
<b>MEDIAN.....</b>	<b>5,500</b>
<b>AVERAGE.....</b>	<b>5,451</b>

## Softball Assistant

Tahlequah .....	3,355
Altus .....	3,268
Muskogee .....	3,100
Piedmont .....	3,000
Glenpool.....	3,000
Skiatook .....	3,000
Ardmore .....	3,000
Shawnee .....	2,900
McAlester .....	2,800
Mid-Del .....	2,746
Claremore .....	2,600
Noble .....	2,500-4,000
Western Heights .....	2,500
Duncan .....	2,375
Coweta .....	2,265
Collinsville .....	2,100-3,000
El Reno .....	2,100
Oklahoma City .....	2,080
Guthrie .....	2,000-2,800
Durant .....	2,000
Woodward.....	2,000
Guymon .....	2,000
Tulsa .....	1,387
<b>MEDIAN.....</b>	<b>2,673</b>
<b>AVERAGE.....</b>	<b>2,574</b>

## Student Council

Durant .....	3,000
Altus .....	2,613
Muskogee .....	2,500
Piedmont .....	2,200
Noble .....	2,000-5,000
El Reno .....	2,000
Mid-Del .....	1,921
Tahlequah .....	1,830
Guymon .....	1,600
Duncan .....	1,500
Western Heights .....	1,500
Tulsa .....	1,479
Coweta .....	1,322
Ardmore .....	1,200-1,700
Claremore .....	1,200
Guthrie .....	1,100-1,600
McAlester .....	1,000
Glenpool.....	802
Shawnee .....	800
Skiatook .....	800
Collinsville .....	600-1,200
Woodward.....	495
Oklahoma City .....	
<b>MEDIAN.....</b>	<b>1,500</b>
<b>AVERAGE.....</b>	<b>1,587</b>

# 5A High School Extra Duty Comparisons



## Swimming

Altus .....	7,844
Tahlequah .....	4,575
Muskogee .....	3,965
Mid-Del .....	3,397
Oklahoma City .....	3,385
Shawnee .....	3,250
Guymon .....	3,000
Duncan .....	2,500
Piedmont .....	2,200
Tulsa .....	1,391
Noble .....	
Collinsville .....	
Guthrie .....	
Glenpool.....	
Skiatook .....	
Ardmore .....	
McAlester .....	
Claremore .....	
Western Heights .....	
Coweta .....	
El Reno .....	
Durant .....	
Woodward.....	
<b>MEDIAN.....</b>	<b>3,318</b>
<b>AVERAGE.....</b>	<b>3,551</b>

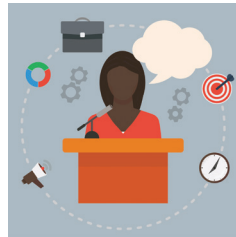

## Speech/Debate

Durant .....	4,000
Tahlequah .....	3,355
Altus .....	3,268
Mid-Del .....	2,826
Muskogee .....	2,525
Ardmore .....	2,500-4,000
McAlester .....	2,500-3,000
Shawnee .....	2,500
Duncan .....	2,500
Oklahoma City .....	2,180
El Reno .....	1,700
Noble .....	1,000-3,000
Skiatook .....	800
Woodward.....	600
Coweta .....	500
Guthrie .....	
Tulsa .....	
Piedmont .....	
Collinsville .....	
Guymon .....	
Western Heights .....	
Glenpool.....	
Claremore .....	
<b>MEDIAN.....</b>	<b>2,500</b>
<b>AVERAGE.....</b>	<b>2,230</b>



## Tennis

McAlester .....	8,000
Altus .....	5,882
Duncan .....	4,000
Ardmore .....	4,000
Durant .....	4,000
Tahlequah .....	3,965
Piedmont .....	3,750
Skiatook .....	3,500
Shawnee .....	3,250
Muskogee .....	2,987
Woodward.....	2,800
Mid-Del .....	2,711
Guthrie .....	2,500-3,500
Claremore .....	2,500
Oklahoma City .....	2,155
Western Heights .....	2,100
El Reno .....	2,000
Collinsville .....	1,000-3,000
Tulsa .....	713
Guymon .....	
Noble .....	
Glenpool.....	
Coweta .....	
<b>MEDIAN.....</b>	<b>3,250</b>
<b>AVERAGE.....</b>	<b>3,430</b>

# 5A High School Extra Duty Comparisons



## Head Track

Altus .....	7,844
McAlester .....	6,000
Durant .....	5,000
Muskogee .....	4,342
Tahlequah .....	4,270
Duncan .....	4,000
Ardmore .....	4,000
Mid-Del .....	3,818
Piedmont .....	3,750
Western Heights .....	3,700
Glenpool.....	3,700
Skiatook .....	3,500
Shawnee .....	3,500
Coweta .....	3,375
Claremore .....	3,250
Guthrie .....	3,100-4,300
Oklahoma City .....	3,100
Woodward .....	3,000
Guymon .....	3,000
Tulsa .....	2,400
Noble .....	2,000-4,000
El Reno .....	1,700
Collinsville .....	1,500-3750
<b>MEDIAN.....</b>	<b>3,700</b>
<b>AVERAGE.....</b>	<b>3,862</b>



## Track Assistant

Altus .....	3,920
Ardmore .....	3,000
Duncan .....	2,500
Tahlequah .....	2,440
Shawnee .....	2,300
Muskogee .....	2,236
Mid-Del .....	2,210
Glenpool.....	2,000
Durant .....	2,000
Woodward.....	2,000
Piedmont .....	1,800
Oklahoma City .....	1,705
Western Heights .....	1,700
Coweta .....	1,636
Claremore .....	1,600
Guthrie .....	1,500-2,100
Skiatook .....	1,500
McAlester .....	1,500
Tulsa .....	1,200
Noble .....	1,000-2,000
Collinsville .....	1,000-2,000
Guymon .....	
El Reno .....	
<b>MEDIAN.....</b>	<b>2,000</b>
<b>AVERAGE.....</b>	<b>2,069</b>



## Vocal Music

Altus .....	9,805
Skiatook .....	6,500
Durant .....	6,000
Guymon .....	5,000
Woodward.....	5,000
Claremore .....	4,900
Western Heights .....	4,827
Duncan .....	4,625
Tahlequah .....	4,575
Muskogee .....	4,516
Mid-Del .....	4,248
Collinsville .....	4,000-6,000
El Reno .....	4,000
Shawnee .....	4,000
Oklahoma City .....	3,585
Guthrie .....	3,500-5,000
Piedmont .....	3,500
McAlester .....	3,000
Ardmore.....	2,500-4,000
Tulsa .....	1,717
Coweta .....	1,030
Noble .....	1,000-5,000
Glenpool.....	
<b>MEDIAN.....</b>	<b>4,546</b>
<b>AVERAGE.....</b>	<b>4,490</b>

# 5A High School Extra Duty Comparisons



## Head Volleyball

Piedmont .....	4,500
Guymon .....	4,500
Glenpool.....	4,300
Muskogee .....	4,142
Duncan .....	4,000
El Reno .....	4,000
McAlester .....	4,000
Tahlequah .....	3,965
Claremore .....	3,500
Skiatook .....	3,500
Mid-Del .....	3,380
Tulsa .....	3,371
Shawnee .....	3,250
Coweta .....	3,078
Collinsville .....	2,500-5,000
Oklahoma City .....	2,155
Noble .....	2,000-5,000
Guthrie .....	
Altus .....	
Western Heights .....	
Ardmore .....	
Woodward.....	
Durant .....	
<b>MEDIAN.....</b>	<b>3,965</b>
<b>AVERAGE.....</b>	<b>3,709</b>



## Head Wrestling

Altus .....	11,112
Duncan .....	7,500
Glenpool.....	7,500
Muskogee .....	7,421
Tahlequah .....	7,320
Skiatook .....	7,000
McAlester .....	7,000
Mid-Del .....	6,556
Piedmont .....	6,500-9,500
Shawnee .....	6,500
Claremore .....	6,100
Woodward.....	6,000
Western Heights .....	6,000
Coweta .....	5,886
Oklahoma City .....	5,495
El Reno .....	5,400
Noble .....	5,000-1,0000
Guthrie .....	5,000-7,000
Durant .....	5,000
Tulsa .....	4,285
Ardmore .....	4,000
Collinsville .....	3,850-8,000
Guymon .....	
<b>MEDIAN.....</b>	<b>6,300</b>
<b>AVERAGE.....</b>	<b>6,449</b>

# 5A High School Extra Duty Comparisons



## Wrestling Assistant

Altus .....	4,575
Claremore .....	4,400
Duncan .....	4,250
Piedmont .....	3,500
Muskogee .....	3,400
Tahlequah .....	3,355
Glenpool.....	3,000
Skiatook .....	3,000
Mid-Del .....	2,988
Coweta .....	2,960
Shawnee .....	2,900
Western Heights .....	2,700
El Reno .....	2,700
Oklahoma City .....	2,555
Ardmore .....	2,500
Noble .....	2500-5000
Woodward.....	2,310
Tulsa .....	2,142
Guthrie .....	2100-3000
McAlester .....	2,000
Durant .....	2,000
Collinsville .....	1000-2000
Guymon .....	
<b>MEDIAN.....</b>	<b>2,960</b>
<b>AVERAGE.....</b>	<b>3,012</b>



## Yearbook

El Reno .....	4,000
Tahlequah .....	2,745
Altus .....	2,613
Piedmont .....	2,500
Mid-Del .....	2,225
Muskogee .....	2,196
Western Heights .....	2,000
Duncan .....	2,000
Shawnee .....	2,000
Oklahoma City .....	1,735
Coweta .....	1,662
Woodward.....	1,650
Tulsa .....	1,502
Noble .....	1500-3000
Claremore .....	1,500
McAlester .....	1,500
Ardmore .....	1000-1500
Skiatook .....	1,000
Guymon .....	1,000
Collinsville .....	
Guthrie .....	
Durant .....	
Glenpool.....	
<b>MEDIAN.....</b>	<b>2,000</b>
<b>AVERAGE.....</b>	<b>1,990</b>

# 5A Extra Duty by Average

Position.....	High .....	Low.....	Average
Academic Coach .....	\$3,434 .....	\$300.....	\$1,776
Band Director.....	\$14,000 .....	\$4,000.....	\$7,898
Band Assistant.....	\$7,200 .....	\$1,572.....	\$4,010
Color Guard .....	\$3,500 .....	\$516.....	\$2,049
Drama Coach .....	\$4,000 .....	\$600.....	\$2,270
Head Baseball .....	\$7,844 .....	\$2,667.....	\$5,566
Assistant Baseball .....	\$3,920 .....	\$1,387.....	\$2,628
Head Basketball .....	\$11,112 .....	\$3,850.....	\$7,139
Assistant Basketball.....	\$6,250 .....	\$2,100.....	\$3,389
Cheer .....	\$7,912 .....	\$1,650.....	\$3,816
Assistant Cheer .....	\$2,745 .....	\$615.....	\$1,721
Head Cross Country .....	\$5,000 .....	\$1,000.....	\$3,062
Assistant Cross Country.....	\$3,528 .....	\$504.....	\$1,657
Head Football.....	\$15,372 .....	\$5,400.....	\$9,623
Assistant Football.....	\$5,500 .....	\$2,100.....	\$3,832
Golf .....	\$5,410 .....	\$713.....	\$3,046
Honor Society Sponsor .....	\$2,613 .....	\$250.....	\$928
Newspaper Sponsor .....	\$2,100 .....	\$450.....	\$1,181
Pom .....	\$5,500 .....	\$1,000.....	\$2,829
Head Soccer .....	\$5,500 .....	\$1,210.....	\$3,939
Assistant Soccer .....	\$2,705 .....	\$1,202.....	\$1,886
Head Softball .....	\$7,100 .....	\$2,667.....	\$5,451
Assistant Softball .....	\$3,355 .....	\$1,387.....	\$2,574
Speech/Debate.....	\$4,000 .....	\$500.....	\$2,230
Student Council Sponsor.....	\$3,000 .....	\$495.....	\$1,587
Swimming.....	\$7,844 .....	\$1,391.....	\$3,551
Tennis .....	\$8,000 .....	\$713.....	\$3,430
Head Track .....	\$7,884 .....	\$1,500.....	\$3,862
Assistant Track.....	\$3,920 .....	\$1,000.....	\$2,069
Head Wrestling.....	\$11,112 .....	\$3,850.....	\$6,449
Assistant Wrestling .....	\$4,575 .....	\$1,000.....	\$3,012
Vocal Music .....	\$9,805 .....	\$1,000.....	\$4,490
Head Volleyball.....	\$4,500 .....	\$2,000.....	\$3,709
Yearbook Sponsor .....	\$4,000 .....	\$1,000.....	\$1,990

## Editor's notes

- If a district had a range of extra duty compensation on a schedule for a particular position (e.g. Assistant Football Coach), we used the lower figure in the range for the purposes of this comparison.



Alicia Priest, President  
Katherine Bishop, Vice President  
Jim Keith Executive Director

OEA Headquarters • 323 East Madison • Oklahoma City, OK • 73105 • 800/522-8091  
Tulsa Regional Office • 10820 E. 45th Street, Ste. 110 • Tulsa, OK • 74146 • 800/331-5143

[okea.org](http://okea.org)

[facebook.com/Oklahoma.Education.Association](https://facebook.com/Oklahoma.Education.Association)

[@okea](https://twitter.com/okea)

[pinterest.com/OEAedupins](https://pinterest.com/OEAedupins)

[Instagram.com \(insta\\_okea\)](https://instagram.com/insta_okea)